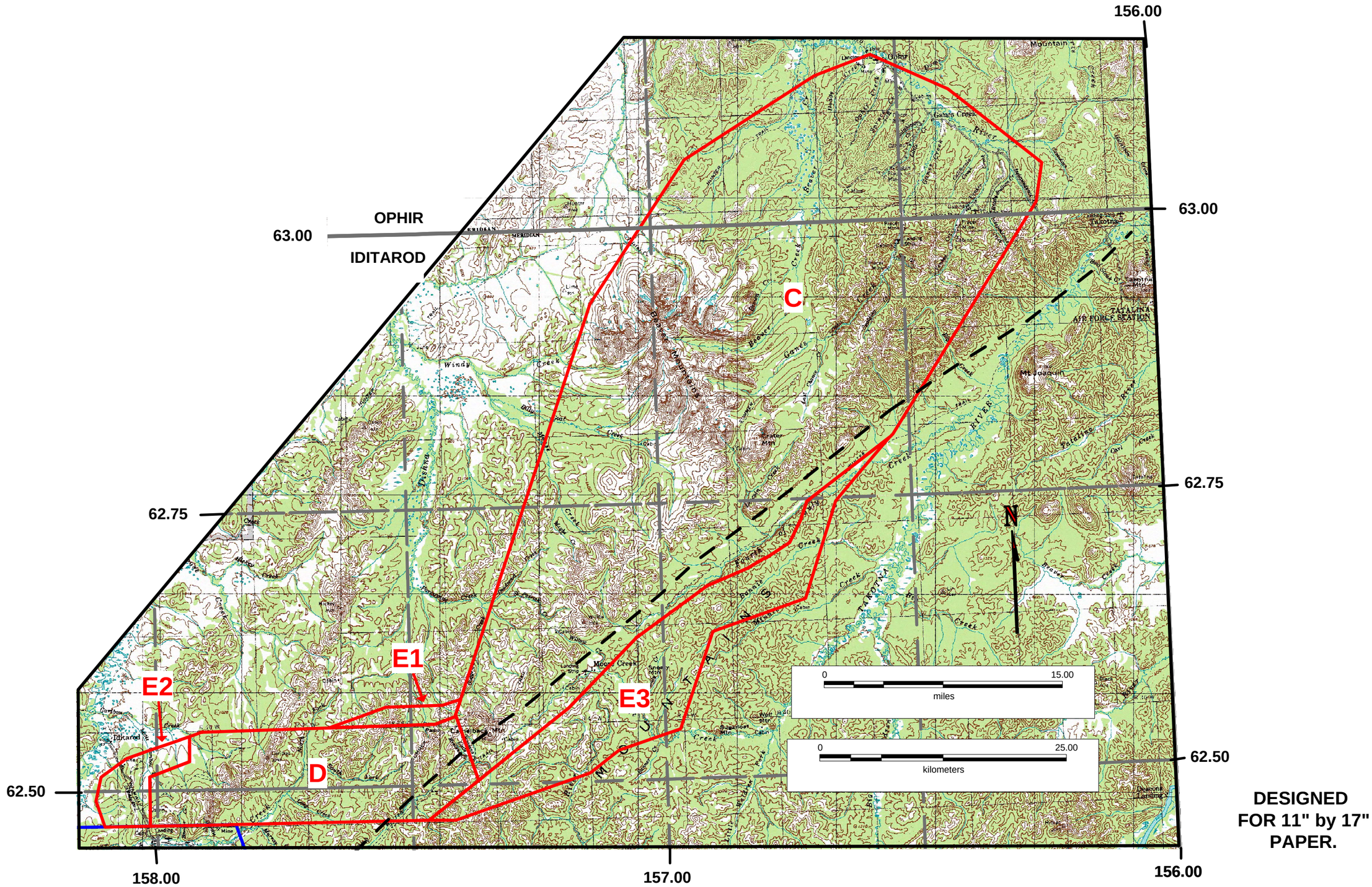

Figure 4.3: Iditarod blocks C, D, E1, E2, and E3 shown in red. Part of Aniak survey shown in blue lines with blue hatchures. Quadrangle names in capital letters. Dashed black line is approximate reported/suspected trace of the Nixon-Iditarod fault. Map shown in NAD27, UTM 4N.