

Total organic Carbon, extractable organic matter, Rock-Eval parameters, Isoprenoid ratios, Carbon preference index, and isotopic data from cuttings of the AMOCO Cathedral River No. 1 well.

6 February 1986

Total of 23 pages in report

Geologic Materials Center Data Report 56

MPL Data Report EC

Table 1. Total organic carbon, extractable organic matter (EOM), and Rock-Eval parameters determined in cutting from the Amoco Cathedral River #1 well. Cuttings were composited over the depth intervals indicated.

| Sample No. | Depth ft    | Formation               | TOC % | EOM ppm | EOM/TOC % | S <sub>1</sub> S <sub>2</sub> S <sub>3</sub> |      |      | HI  | OI  | T <sub>max</sub> °C | R <sub>o</sub> |
|------------|-------------|-------------------------|-------|---------|-----------|--|------|------|-----|-----|---------------------|----------------|
|            |             |                         |       |         |           | mg/g rock                                    |      |      |     |     |                     |                |
| 132109-1   | 5360-5630   | Shelikof, m.<br>mbr;    | 0.37  | 274     | 7.4       | 0.09   | 0.54 | 0.40 | 144 | 109 | 431                 | 0.7            |
| -2         | 6260-6530   | Shelikof, m.<br>mbr;    | 0.61  | 406     | 6.6       | 0.12   | 0.71 | 0.46 | 117 | 76  | 435                 | 0.7            |
| -3         | 7340-7610   | Shelikof, m.<br>mbr;    | 0.41  | 475     | 11.6      | 0.08   | 0.44 | 0.58 | 108 | 143 | 428                 | 1.1            |
| -4         | 8780-9230   | Kialagvik, u.<br>mbr;   | 0.85  | 856     | 10.1      | 0.23   | 1.04 | 0.59 | 122 | 70  | 432                 | 1.3            |
| -5         | 9950-10,400 | Kialagvik, m.<br>mbr;   | 0.77  | 571     | 7.4       | 0.20   | 0.92 | 0.68 | 119 | 88  | 430                 | 1.8            |
| -6         | 11030-11300 | Kialagvik, m.<br>mbr;   | 0.74  | 317     | 4.3       | 0.18   | 0.48 | 0.52 | 65  | 72  | 432                 | 1.8            |
| -7         | 11660-11930 | Unnamed, L.<br>Jur.     | 0.81  | 284     | 3.5       | 0.18   | 0.37 | 0.38 | 45  | 48  | 433                 | 1.9            |
| -8         | 12020-12110 | Unnamed, L.<br>Jur.     | 1.07  | 1134    | 10.6      | 0.32   | 1.29 | 0.82 | 121 | 76  | 425                 | 2.0            |
| -9         | 13820-14090 | Unnamed, L.<br>Jur.     | 1.07  | 295     | 2.8       | 0.22   | 0.51 | 0.46 | 48  | 43  | 428                 | 2.4            |
| -10        | 14090-1436  | Unnamed, U.<br>Triassic | 0.74  | 405     | 5.5       | 0.14   | 0.58 | 0.50 | 78  | 68  | 429                 | 2.4            |

Page 1/22

Table 2. Bulk composition, isoprenoid ratios, carbon preference index, and isotopic data obtained from composite cuttings from the Amoco Cathedral River #1 well.

| Sample No. | Depth ft    | Pr/C17 | Ph/C18 | Pr/Ph | CPI  |
|------------|-------------|--------|--------|-------|------|
| 132109-1   | 5360-5630   | 0.48   | 0.38   | 1.76  | 1.07 |
| -2         | 6260-6530   | 0.48   | 0.31   | 2.09  | 1.14 |
| -3         | 7340-7610   | 0.47   | 0.36   | 1.44  | 1.00 |
| -4         | 8780-9230   | 0.50   | 0.31   | 2.08  | 1.01 |
| -5         | 9950-10,400 | 0.45   | 0.31   | 2.11  | 1.11 |
| -6         | 11030-11300 | 0.43   | 0.31   | 2.15  | 1.01 |
| -7         | 11660-11930 | 0.45   | 0.31   | 2.29  | 1.09 |
| -8         | 12020-12110 | 0.51   | 0.32   | 2.01  | 1.03 |
| -9         | 13820-14090 | 0.51   | 0.38   | 2.17  | 0.87 |
| -10        | 14090-1436  | 0.48   | 0.36   | 2.05  | 0.90 |

Table 1  
Mobil Geochemistry Job No. 1321-9  
ROCK-EVAL PYROLYSIS

| Sample<br>Number | TOC  | Mg/Gm Rock |      |      | Hydrogen<br>Index | Oxygen<br>Index | Oil or Gas |           | Trans<br>Ratio | TMAX<br>(Deg C) |
|------------------|------|------------|------|------|-------------------|-----------------|------------|-----------|----------------|-----------------|
|                  |      | S1         | S2   | S3   |                   |                 | Shows      | Potential |                |                 |
| 1321-9- 1        | 0.39 | 0.09       | 0.58 | 0.37 | 148.7             | 94.9            | 0.09       | 0.67      | 0.13           | 431             |
| 1321-9- 1        | 0.35 | 0.09       | 0.49 | 0.43 | 140.0             | 122.9           | 0.09       | 0.58      | 0.16           | 431             |
| 1321-9- 2        | 0.64 | 0.11       | 0.68 | 0.43 | 106.3             | 67.2            | 0.11       | 0.79      | 0.14           | 436             |
| 1321-9- 2        | 0.58 | 0.12       | 0.74 | 0.49 | 127.6             | 84.5            | 0.12       | 0.86      | 0.14           | 434             |
| 1321-9- 3        | 0.41 | 0.08       | 0.44 | 0.66 | 107.3             | 161.0           | 0.08       | 0.52      | 0.15           | 428             |
| 1321-9- 3        | 0.40 | 0.09       | 0.44 | 0.50 | 110.0             | 125.0           | 0.09       | 0.53      | 0.17           | 428             |
| 1321-9- 4        | 0.87 | 0.23       | 1.05 | 0.53 | 120.7             | 60.9            | 0.23       | 1.28      | 0.18           | 432             |
| 1321-9- 4        | 0.83 | 0.23       | 1.03 | 0.66 | 124.1             | 79.5            | 0.23       | 1.26      | 0.18           | 432             |
| 1321-9- 5        | 0.80 | 0.20       | 0.92 | 0.74 | 115.0             | 92.5            | 0.20       | 1.12      | 0.18           | 432             |
| 1321-9- 5        | 0.74 | 0.20       | 0.91 | 0.62 | 123.0             | 83.8            | 0.20       | 1.11      | 0.18           | 428             |
| 1321-9- 6        | 0.73 | 0.18       | 0.50 | 0.57 | 68.5              | 78.1            | 0.18       | 0.68      | 0.26           | 432             |
| 1321-9- 6        | 0.74 | 0.18       | 0.47 | 0.47 | 63.5              | 63.5            | 0.18       | 0.65      | 0.28           | 431             |
| 1321-9- 7        | 0.83 | 0.18       | 0.37 | 0.42 | 44.6              | 50.6            | 0.18       | 0.55      | 0.33           | 433             |
| 1321-9- 7        | 0.79 | 0.18       | 0.37 | 0.35 | 46.8              | 44.3            | 0.18       | 0.55      | 0.33           | 433             |
| 1321-9- 8        | 1.07 | 0.28       | 1.28 | 0.83 | 119.6             | 77.6            | 0.28       | 1.56      | 0.18           | 426             |
| 1321-9- 8        | 1.06 | 0.36       | 1.30 | 0.80 | 122.6             | 75.5            | 0.36       | 1.66      | 0.22           | 423             |
| 1321-9- 9        | 1.06 | 0.21       | 0.52 | 0.47 | 49.1              | 44.3            | 0.21       | 0.73      | 0.29           | 428             |
| 1321-9- 9        | 1.07 | 0.23       | 0.50 | 0.45 | 46.7              | 42.1            | 0.23       | 0.73      | 0.32           | 427             |
| 1321-9-10        | 0.74 | 0.13       | 0.58 | 0.53 | 78.4              | 71.6            | 0.13       | 0.71      | 0.18           | 431             |
| 1321-9-10        | 0.74 | 0.16       | 0.58 | 0.48 | 78.4              | 64.9            | 0.16       | 0.74      | 0.22           | 427             |

TOC = Total Organic Carbon  
Hydrogen Index = (S2/TOC)x100

Oxygen Index = (S3/TOC) x 100  
Oil or Gas Shows = S1

Oil or Gas Potential = S1+S2  
Transformation Ratio = S1/(S1+S2)

SAMPLE 1321-9-1  
LOCATION ALASKA  
DEPTH 5360-5630 FT  
GLC'F RA2564

FILE'NO 1321-9  
SAMP'ID 85/01541  
SAMPTYPE CUTTINGS

ALKANE SUMMARY DATA

RATIO PRISTANE/PHYTANE 1.76      CARBON PREFERENCE INDEX 1.07  
RATIO PRISTANE/NC17 .48  
RATIO PHYTANE/NC18 .38

% of Total

% of Total

|      |       |      |       |
|------|-------|------|-------|
| NC10 | 1.432 | NC24 | 1.327 |
| NC11 | 1.464 | NC25 | 1.128 |
| NC12 | .574  | NC26 | .883  |
| NC13 | .907  | NC27 | .714  |
| NC14 | 2.065 | NC28 | .590  |
| NC15 | 3.832 | NC29 | .607  |
| NC16 | 4.961 | NC30 | .422  |
| NC17 | 5.358 | NC31 | .327  |
| NC18 | 3.796 | NC32 | .236  |
| NC19 | 2.798 | NC33 | .174  |
| NC20 | 1.822 | NC34 | .148  |
| NC21 | 1.562 | NC35 | .064  |
| NC22 | 1.500 | NC36 | .017  |
| NC23 | 1.437 |      |       |

Isoprenoids

C15IP .401  
C16IP 1.068  
C18IP 1.658  
PRISTANE 2.560  
PHYTANE 1.457

1321-9-1

RA2564

Y max. = 8175.

Amoco Cathedral River #1  
Shellhof Fm.  
5360-5630'

SATURATES

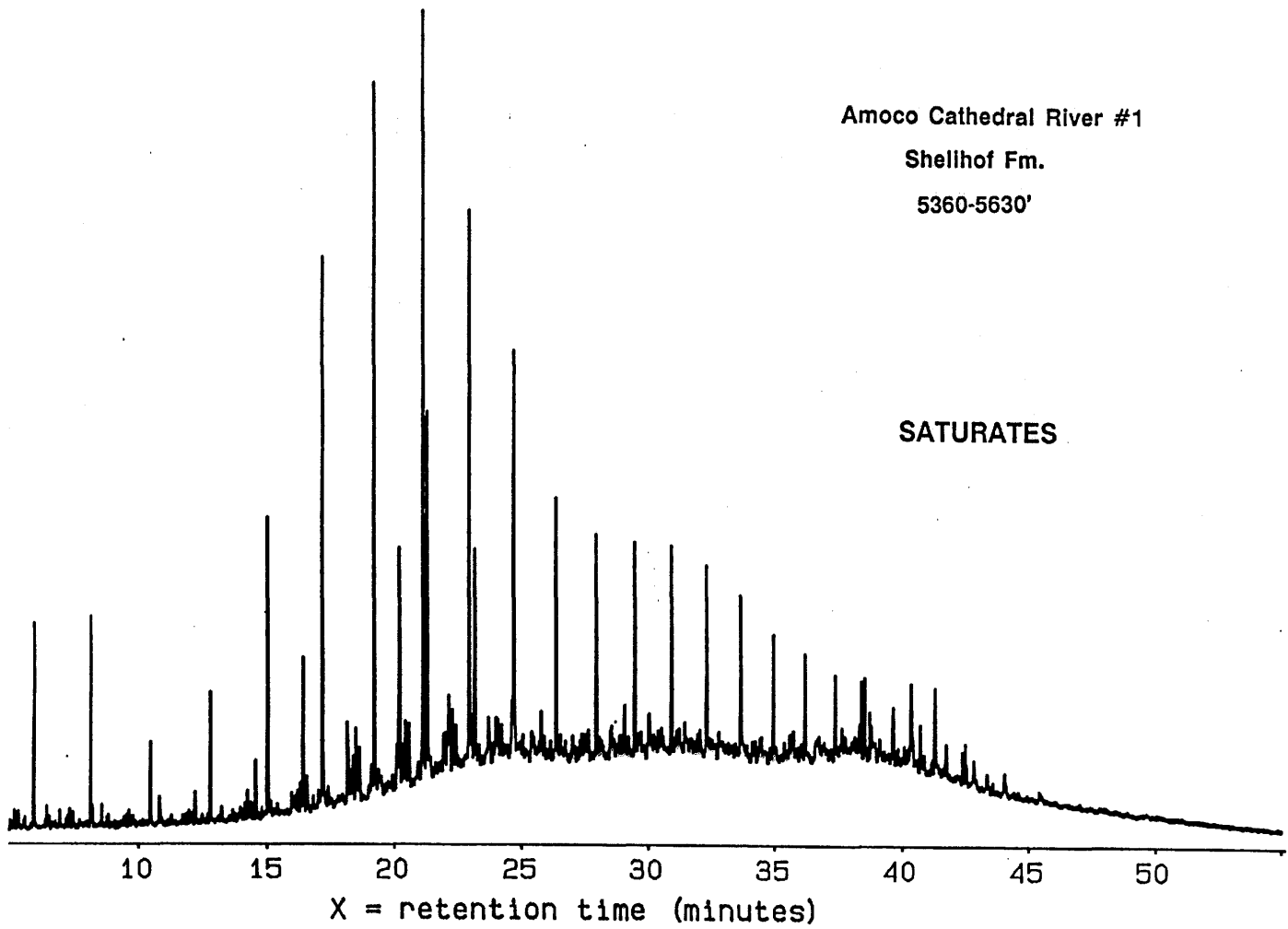

SAMPLE 1321-9-2  
LOCATION ALASKA  
DEPTH 6260-6530 FT  
GLC'F RA2565

FILE'NO 1321-9  
SAMP'ID 85/01542  
SAMPTYPE CUTTINGS

ALKANE SUMMARY DATA

RATIO PRISTANE/PHYTANE 2.09 CARBON PREFERENCE INDEX 1.14  
RATIO PRISTANE/NC17 .48  
RATIO PHYTANE/NC18 .31

% of Total

% of Total

|      |       |      |       |
|------|-------|------|-------|
| NC10 | 1.286 | NC24 | 1.652 |
| NC11 | 1.557 | NC25 | 1.508 |
| NC12 | 1.086 | NC26 | 1.251 |
| NC13 | 2.096 | NC27 | 1.140 |
| NC14 | 3.650 | NC28 | .822  |
| NC15 | 4.967 | NC29 | .778  |
| NC16 | 4.864 | NC30 | .472  |
| NC17 | 4.656 | NC31 | .366  |
| NC18 | 3.521 | NC32 | .220  |
| NC19 | 2.872 | NC33 | .198  |
| NC20 | 2.069 | NC34 | .132  |
| NC21 | 1.918 | NC35 | .037  |
| NC22 | 1.716 | NC36 | .011  |
| NC23 | 1.786 |      |       |

Isoprenoids

C15IP .593  
C16IP 1.550  
C18IP 1.486  
PRISTANE 2.257  
PHYTANE 1.081

1321-9-2

HA2000

Y max. = 7130.

SATURATES

Amoco Cathedral River #1  
Shellhof Fm.  
6260-6530'

CMC Data Download 5/6

Page 7/23

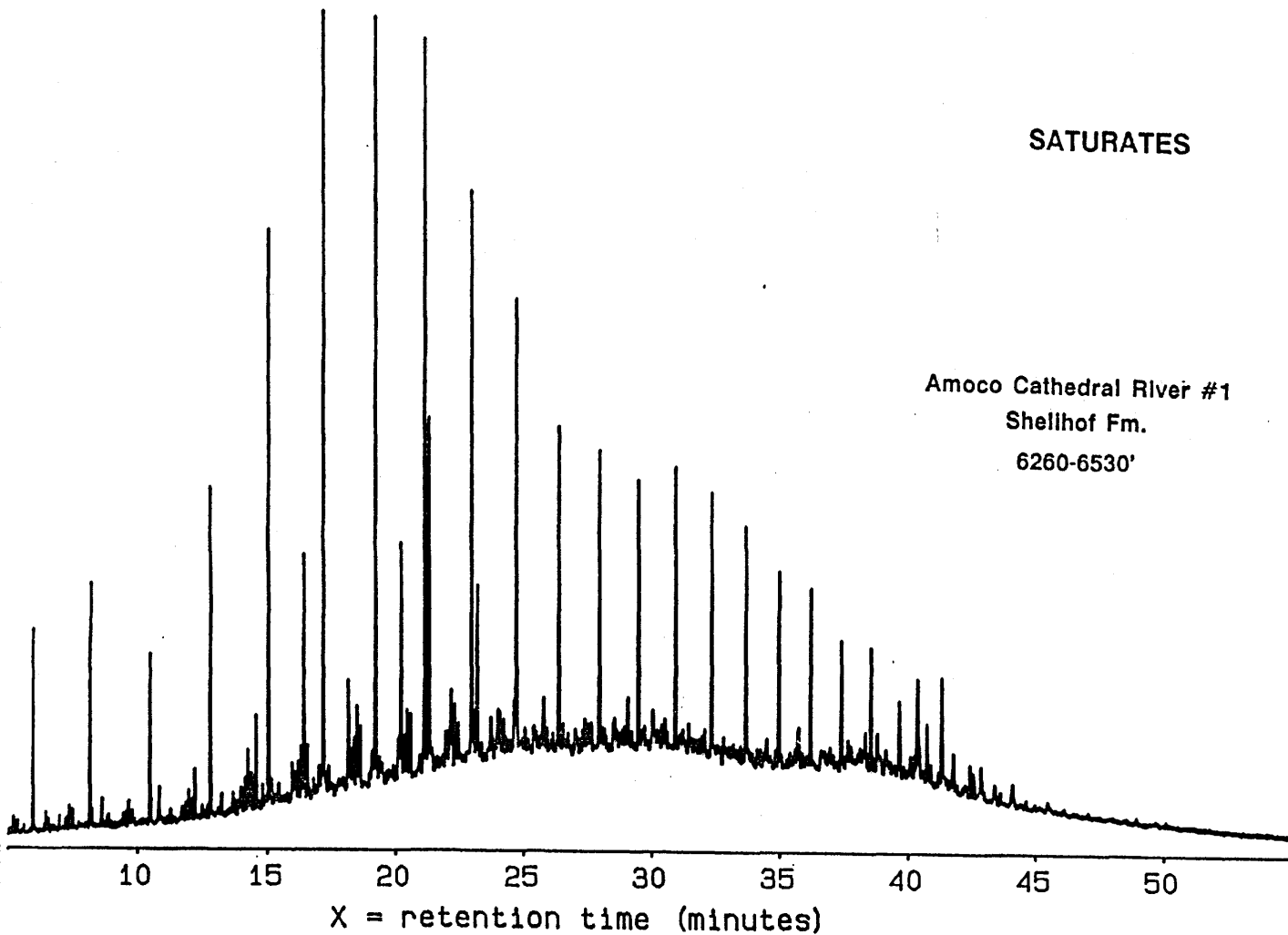



SAMPLE 1321-9-3 FILE'NO 1321-9  
LOCATION ALASKA SAMP'ID 85/01543  
DEPTH 7340-7610 FT SAMPTYPE CUTTINGS  
GLC'F RA2566

ALKANE SUMMARY DATA

RATIO PRISTANE/PHYTANE 1.44 CARBON PREFERENCE INDEX 1.00  
RATIO PRISTANE/NC17 .47  
RATIO PHYTANE/NC18 .36

| % of Total |       | % of Total |       |
|------------|-------|------------|-------|
| NC10       | .767  | NC24       | 1.586 |
| NC11       | .842  | NC25       | 1.337 |
| NC12       | .935  | NC26       | 1.126 |
| NC13       | 1.436 | NC27       | .979  |
| NC14       | 2.113 | NC28       | .818  |
| NC15       | 2.945 | NC29       | .865  |
| NC16       | 3.497 | NC30       | .880  |
| NC17       | 3.956 | NC31       | .958  |
| NC18       | 3.570 | NC32       | 1.116 |
| NC19       | 3.161 | NC33       | 1.042 |
| NC20       | 2.638 | NC34       | .902  |
| NC21       | 2.133 | NC35       | .750  |
| NC22       | 2.001 | NC36       | .021  |
| NC23       | 1.814 |            |       |

Isoprenoids

C15IP .473  
C16IP .919  
C18IP 1.200  
PRISTANE 1.858  
PHYTANE 1.288

1321-9-3

HA2566

Y max. = 8920.

SATURATES

Amoco Cathedral River #1  
Shellhof Fm.  
7340-7610'

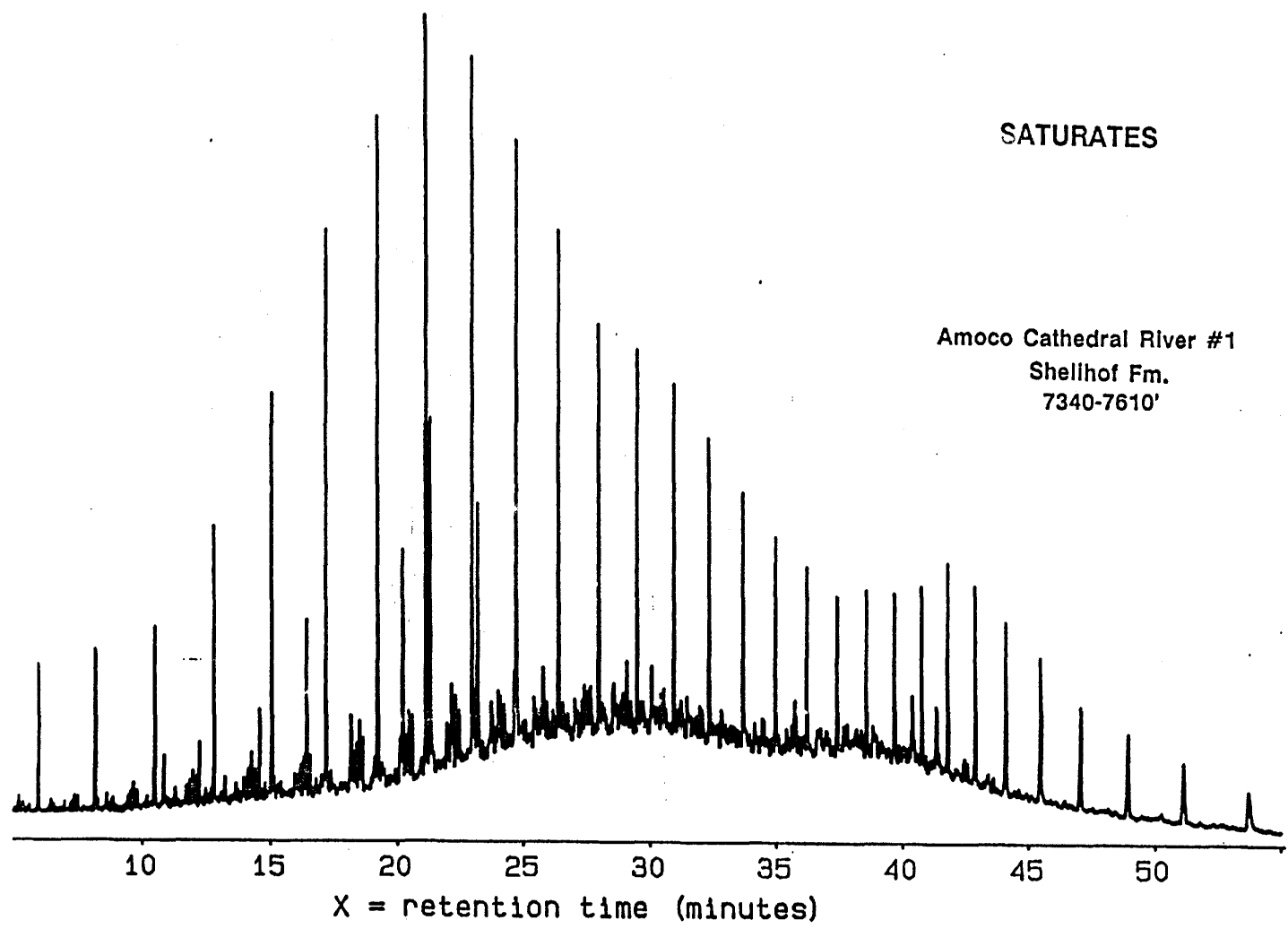

SAMPLE 1321-9-4  
LOCATION ALASKA  
DEPTH 8780-9230 FT  
GLC'F RA2567

FILE'NO 1321-9  
SAMP'ID 85/01544  
SAMPTYPE CUTTINGS

-----  
ALKANE SUMMARY DATA  
-----

RATIO PRISTANE/PHYTANE 2.08      CARBON PREFERENCE INDEX 1.01  
RATIO PRISTANE/NC17 .50  
RATIO PHYTANE/NC18 .31

| -----      |       | -----      |      |
|------------|-------|------------|------|
| % of Total |       | % of Total |      |
| -----      |       | -----      |      |
| NC10       | .390  | NC24       | .695 |
| NC11       | .666  | NC25       | .578 |
| NC12       | .680  | NC26       | .504 |
| NC13       | 1.415 | NC27       | .462 |
| NC14       | 3.152 | NC28       | .394 |
| NC15       | 5.132 | NC29       | .479 |
| NC16       | 6.094 | NC30       | .454 |
| NC17       | 6.420 | NC31       | .392 |
| NC18       | 5.047 | NC32       | .392 |
| NC19       | 4.122 | NC33       | .280 |
| NC20       | 2.916 | NC34       | .200 |
| NC21       | 1.914 | NC35       | .080 |
| NC22       | 1.304 | NC36       | .005 |
| NC23       | 1.000 |            |      |

-----  
Isoprenoids  
-----

C15IP .333  
C16IP 1.192  
C18IP 2.146  
PRISTANE 3.210  
PHYTANE 1.543

1321-9-4

RA2567

Y max. = 24071.

SATURATES

Amoco Cathedral River #1  
Kialagvik Fm.  
8780-9230'

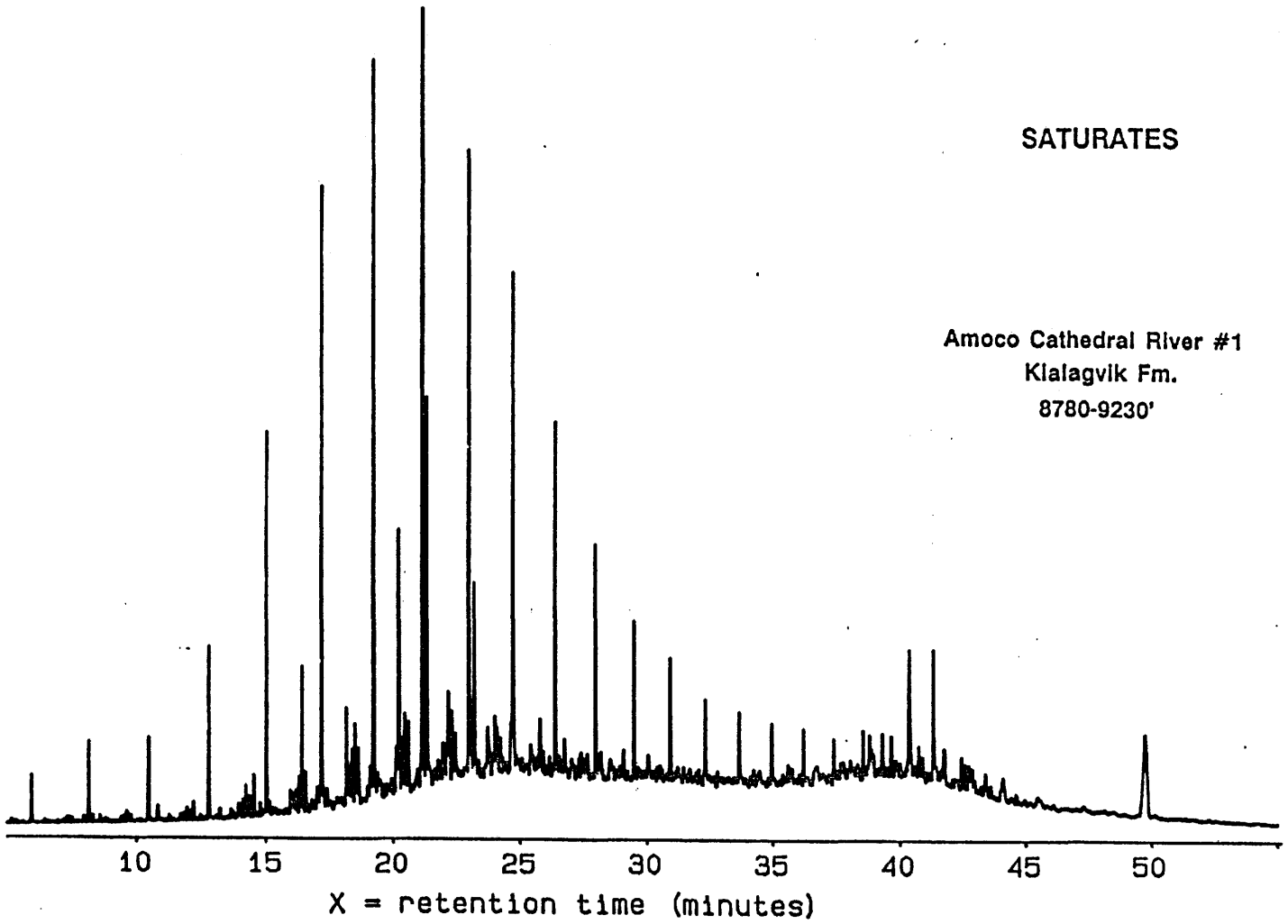

SAMPLE 1321-9-5  
 LOCATION ALASKA  
 DEPTH 9950-10400 FT  
 GLC'F RA2568

FILE'NO 1321-9  
 SAMP'ID 85/01545  
 SAMPTYPE CUTTINGS

-----  
 ALKANE SUMMARY DATA  
 -----

RATIO PRISTANE/PHYTANE 2.11      CARBON PREFERENCE INDEX 1.11  
 RATIO PRISTANE/NC17 .45  
 RATIO PHYTANE/NC18 .31

-----  
 % of Total  
 -----

-----  
 % of Total  
 -----

|      |       |      |       |
|------|-------|------|-------|
| NC10 | .828  | NC24 | 1.188 |
| NC11 | 1.163 | NC25 | 1.008 |
| NC12 | 1.263 | NC26 | .783  |
| NC13 | 2.703 | NC27 | .626  |
| NC14 | 4.879 | NC28 | .452  |
| NC15 | 6.370 | NC29 | .390  |
| NC16 | 6.255 | NC30 | .234  |
| NC17 | 5.211 | NC31 | .165  |
| NC18 | 3.572 | NC32 | .110  |
| NC19 | 2.601 | NC33 | .081  |
| NC20 | 2.082 | NC34 | .053  |
| NC21 | 1.688 | NC35 | .025  |
| NC22 | 1.529 | NC36 | .004  |
| NC23 | 1.371 |      |       |

-----  
 Isoprenoids  
 -----

C15IP .774  
 C16IP 1.961  
 C18IP 2.056  
 PRISTANE 2.348  
 PHYTANE 1.113

1921-9-5

HA2568

Y max. = 16928.

SATURATES

Amoco Cathedral River #1  
Kialagvik Fm.  
9950-10400'

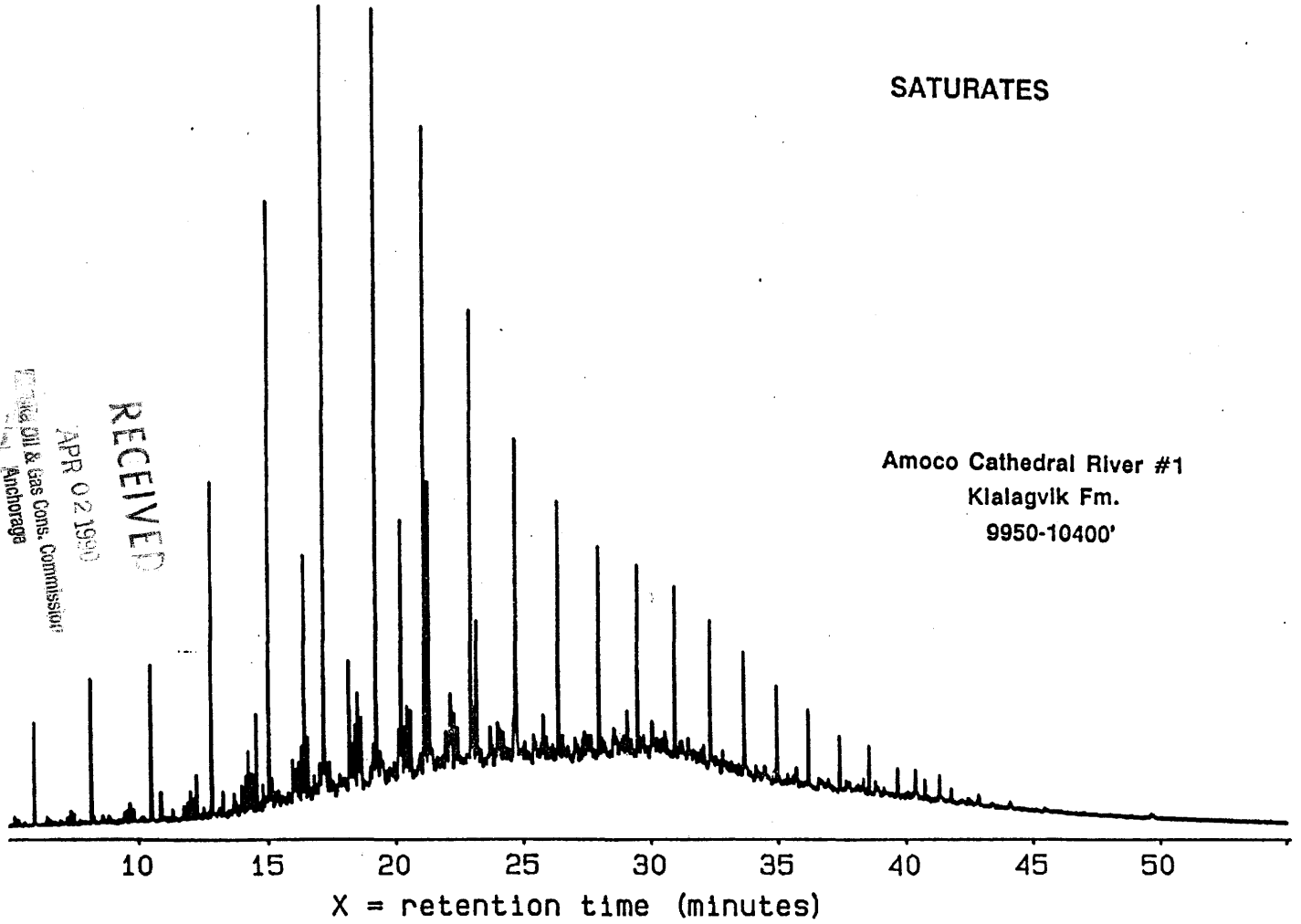

RECEIVED  
APR 02 1990  
ANALYTICAL OIL & GAS CORP. COMMISSION  
ANCHORAGE

DATE 12/7/93

SAMPLE 1321-9-6  
LOCATION ALASKA  
DEPTH 11030-11300 FT  
GLC'F RA2569

FILE'NO 1321-9  
SAMP'ID 85/01546  
SAMPTYPE CUTTINGS

ALKANE SUMMARY DATA

RATIO PRISTANE/PHYTANE 2.15 CARBON PREFERENCE INDEX 1.01  
RATIO PRISTANE/NC17 .43  
RATIO PHYTANE/NC18 .31

% of Total

% of Total

|      |       |      |       |
|------|-------|------|-------|
| NC10 | 1.102 | NC24 | 1.151 |
| NC11 | 3.792 | NC25 | .858  |
| NC12 | 3.479 | NC26 | .720  |
| NC13 | 4.199 | NC27 | .543  |
| NC14 | 5.153 | NC28 | .449  |
| NC15 | 5.555 | NC29 | .362  |
| NC16 | 5.269 | NC30 | .234  |
| NC17 | 4.608 | NC31 | .168  |
| NC18 | 2.975 | NC32 | .129  |
| NC19 | 2.309 | NC33 | .100  |
| NC20 | 1.740 | NC34 | .068  |
| NC21 | 1.543 | NC35 | .038  |
| NC22 | 1.535 | NC36 | .024  |
| NC23 | 1.462 |      |       |

Isoprenoids

C15IP .917  
C16IP 1.840  
C18IP 1.761  
PRISTANE 1.977  
PHYTANE .919

1021-9-6

RA2569

Y max. = 20170.

SATURATES

Amoco Cathedral River #1  
Kialagvik Fm.  
11030-11300'

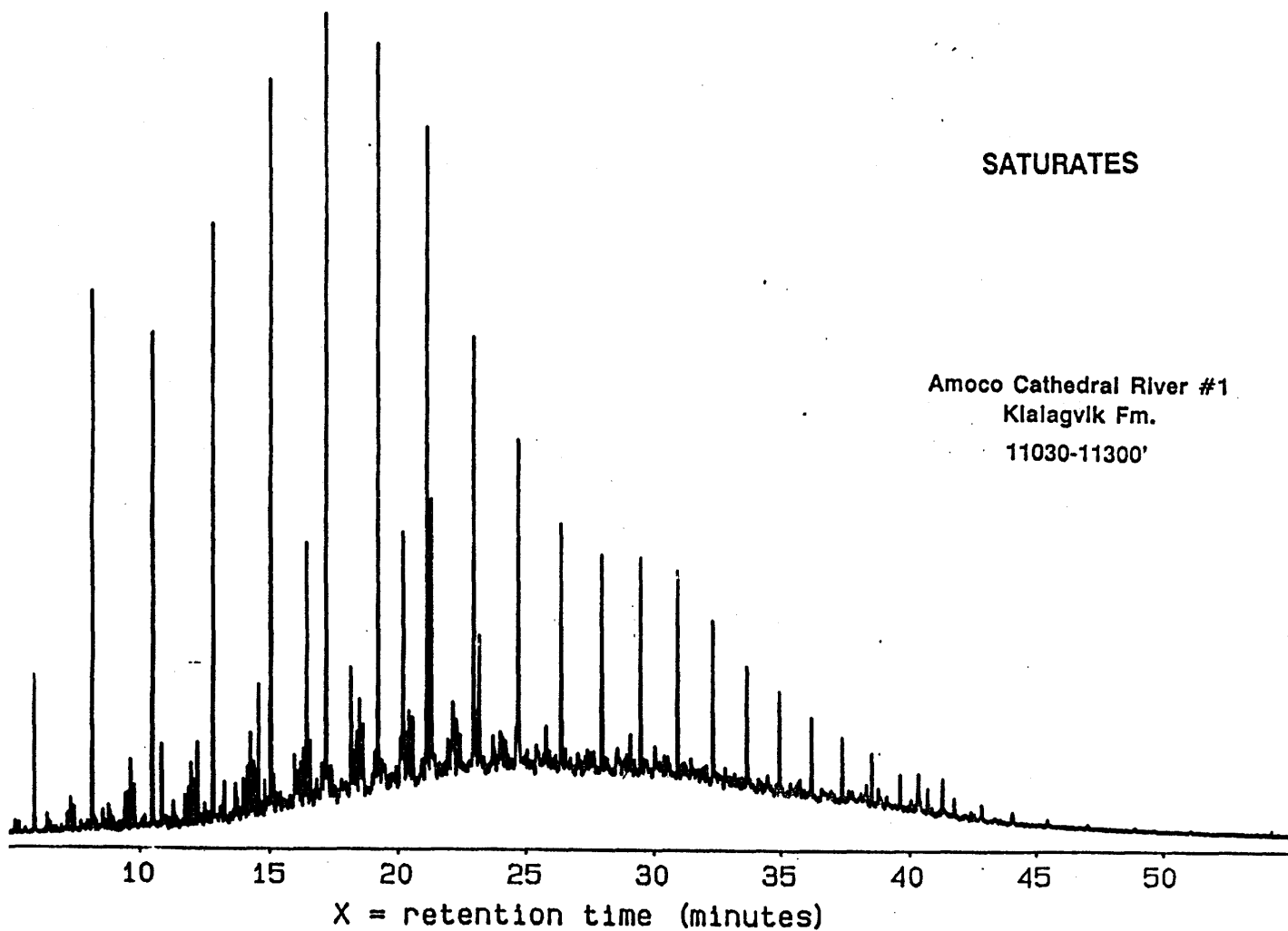

DATA 10/23/73



SAMPLE 1321-9-7  
LOCATION ALASKA  
DEPTH 11660-11930 FT  
GLC'F RA2570

FILE'NO 1321-9  
SAMP'ID 85/01547  
SAMPTYPE CUTTINGS

ALKANE SUMMARY DATA

RATIO PRISTANE/PHYTANE 2.29 CARBON PREFERENCE INDEX 1.09  
RATIO PRISTANE/NC17 .45  
RATIO PHYTANE/NC18 .31

| % of Total |       | % of Total |       |
|------------|-------|------------|-------|
| NC10       | .840  | NC24       | 1.013 |
| NC11       | 2.803 | NC25       | .818  |
| NC12       | 3.233 | NC26       | .596  |
| NC13       | 4.430 | NC27       | .433  |
| NC14       | 6.225 | NC28       | .320  |
| NC15       | 6.820 | NC29       | .257  |
| NC16       | 6.231 | NC30       | .161  |
| NC17       | 5.219 | NC31       | .098  |
| NC18       | 3.252 | NC32       | .064  |
| NC19       | 2.205 | NC33       | .049  |
| NC20       | 1.551 | NC34       | .033  |
| NC21       | 1.199 | NC35       | .009  |
| NC22       | 1.091 | NC36       | .004  |
| NC23       | 1.145 |            |       |

Isoprenoids

C15IP 1.002  
C16IP 2.303  
C18IP 2.130  
PRISTANE 2.334  
PHYTANE 1.019

1321-9-7

RA2570

Y max. = 25531.

SATURATES

Amoco Cathedral River #1  
Unnamed Fm.  
11660-11930'

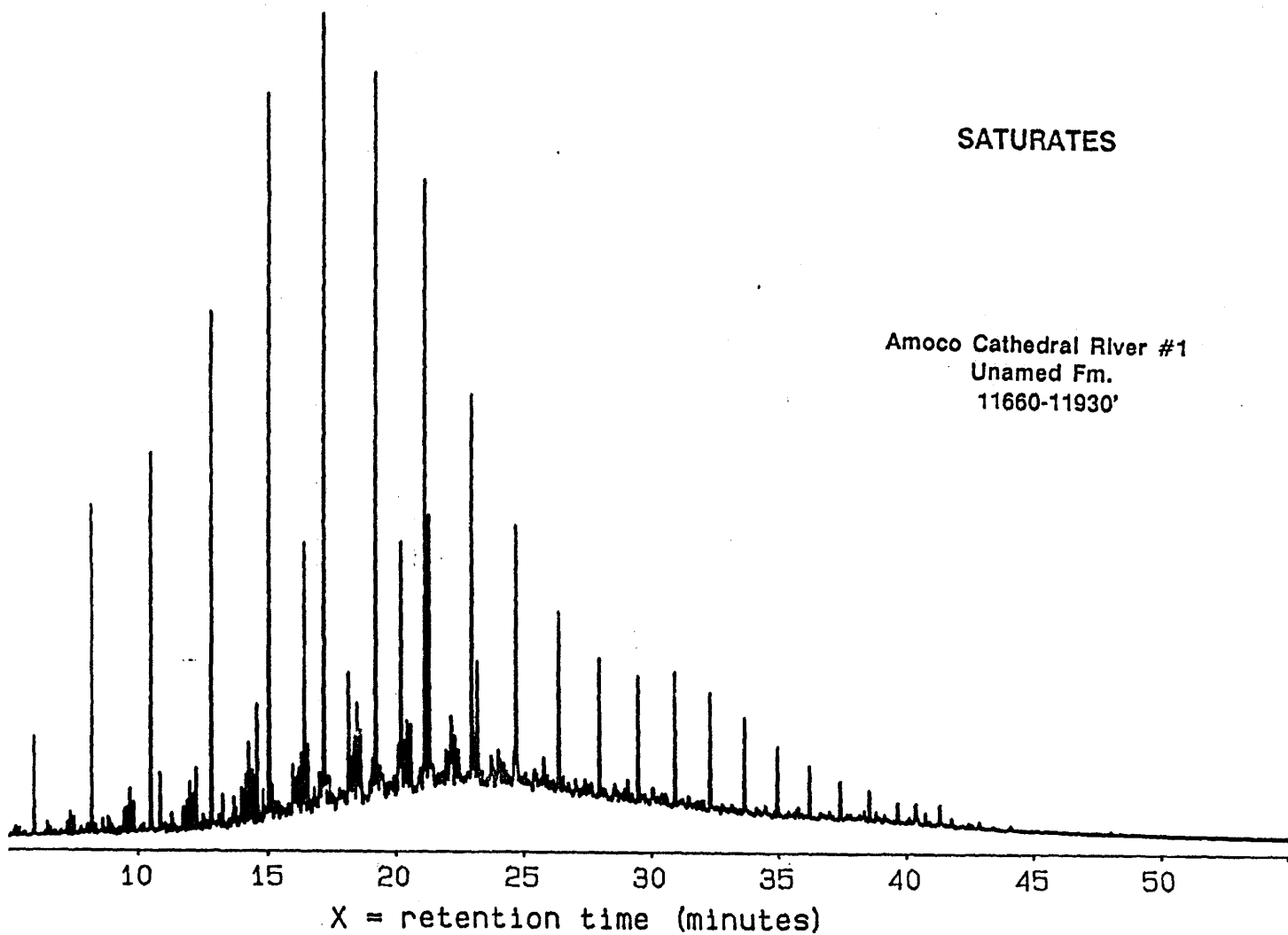

SAMPLE 1321-9-8  
LOCATION ALASKA  
DEPTH 12020-12470 FT  
GLC'F RA2571

FILE'NO 1321-9  
SAMP'ID 85/01548  
SAMPTYPE CUTTINGS

ALKANE SUMMARY DATA

RATIO PRISTANE/PHYTANE 2.01      CARBON PREFERENCE INDEX 1.03  
RATIO PRISTANE/NC17 .51  
RATIO PHYTANE/NC18 .32

| % of Total |       | % of Total |       |
|------------|-------|------------|-------|
| NC10       | .017  | NC24       | 1.531 |
| NC11       | .060  | NC25       | 1.278 |
| NC12       | .146  | NC26       | 1.076 |
| NC13       | .728  | NC27       | .862  |
| NC14       | 2.560 | NC28       | .648  |
| NC15       | 5.172 | NC29       | .547  |
| NC16       | 6.270 | NC30       | .401  |
| NC17       | 6.866 | NC31       | .286  |
| NC18       | 5.422 | NC32       | .294  |
| NC19       | 4.775 | NC33       | .203  |
| NC20       | 3.651 | NC34       | .127  |
| NC21       | 2.758 | NC35       | .018  |
| NC22       | 2.181 | NC36       | .015  |
| NC23       | 1.878 |            |       |

Isoprenoids

C15IP .326  
C16IP 1.281  
C18IP 2.420  
PRISTANE 3.529  
PHYTANE 1.756

1321-9-8

RA2571

Y max. = 16546.

SATURATES

Amoco Cathedral River #1  
Unnamed Fm.  
12020-12470'

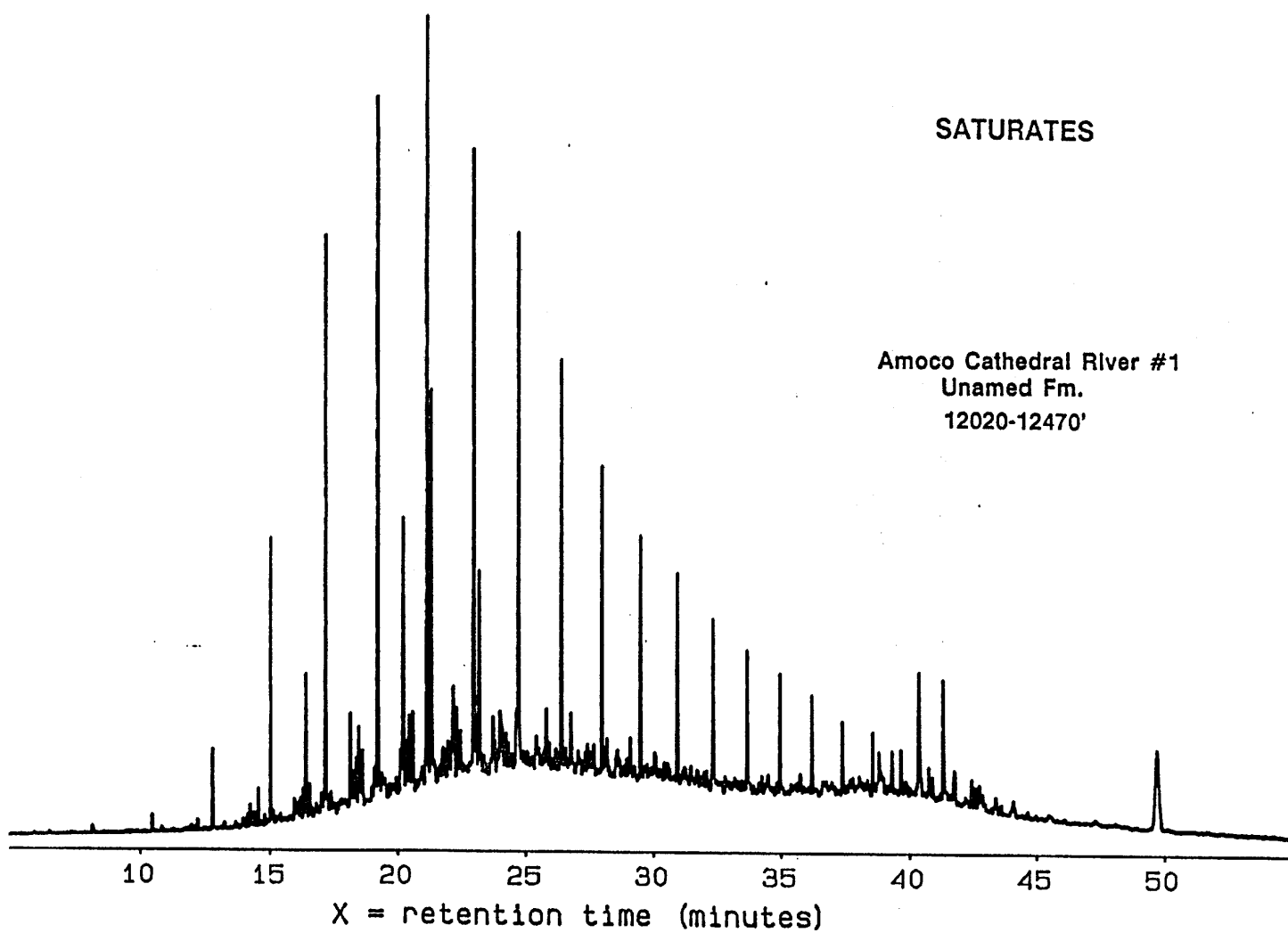

SAMPLE 1321-9-9  
LOCATION ALASKA  
DEPTH 13820-14090 FT  
GLC'F RA2572

FILE'NO 1321-9  
SAMP'ID 85/01549  
SAMPTYPE CUTTINGS

ALKANE SUMMARY DATA

RATIO PRISTANE/PHYTANE 2.17 CARBON PREFERENCE INDEX .87  
RATIO PRISTANE/NC17 .51  
RATIO PHYTANE/NC18 .38

% of Total

% of Total

|      |       |      |      |
|------|-------|------|------|
| NC10 | .772  | NC24 | .291 |
| NC11 | 4.045 | NC25 | .178 |
| NC12 | 4.108 | NC26 | .130 |
| NC13 | 5.714 | NC27 | .110 |
| NC14 | 6.761 | NC28 | .096 |
| NC15 | 7.348 | NC29 | .077 |
| NC16 | 6.484 | NC30 | .106 |
| NC17 | 5.323 | NC31 | .066 |
| NC18 | 3.258 | NC32 | .112 |
| NC19 | 2.042 | NC33 | .084 |
| NC20 | 1.194 | NC34 | .055 |
| NC21 | .792  | NC35 | .022 |
| NC22 | .730  | NC36 | .003 |
| NC23 | .538  |      |      |

Isoprenoids

C15IP .972  
C16IP 2.302  
C18IP 2.334  
PRISTANE 2.690  
PHYTANE 1.240

1321-9-9

RA2572

Y max. = 25531.

**SATURATES**

Amoco Cathedral River #1  
Unnamed Fm.  
13820-14090'

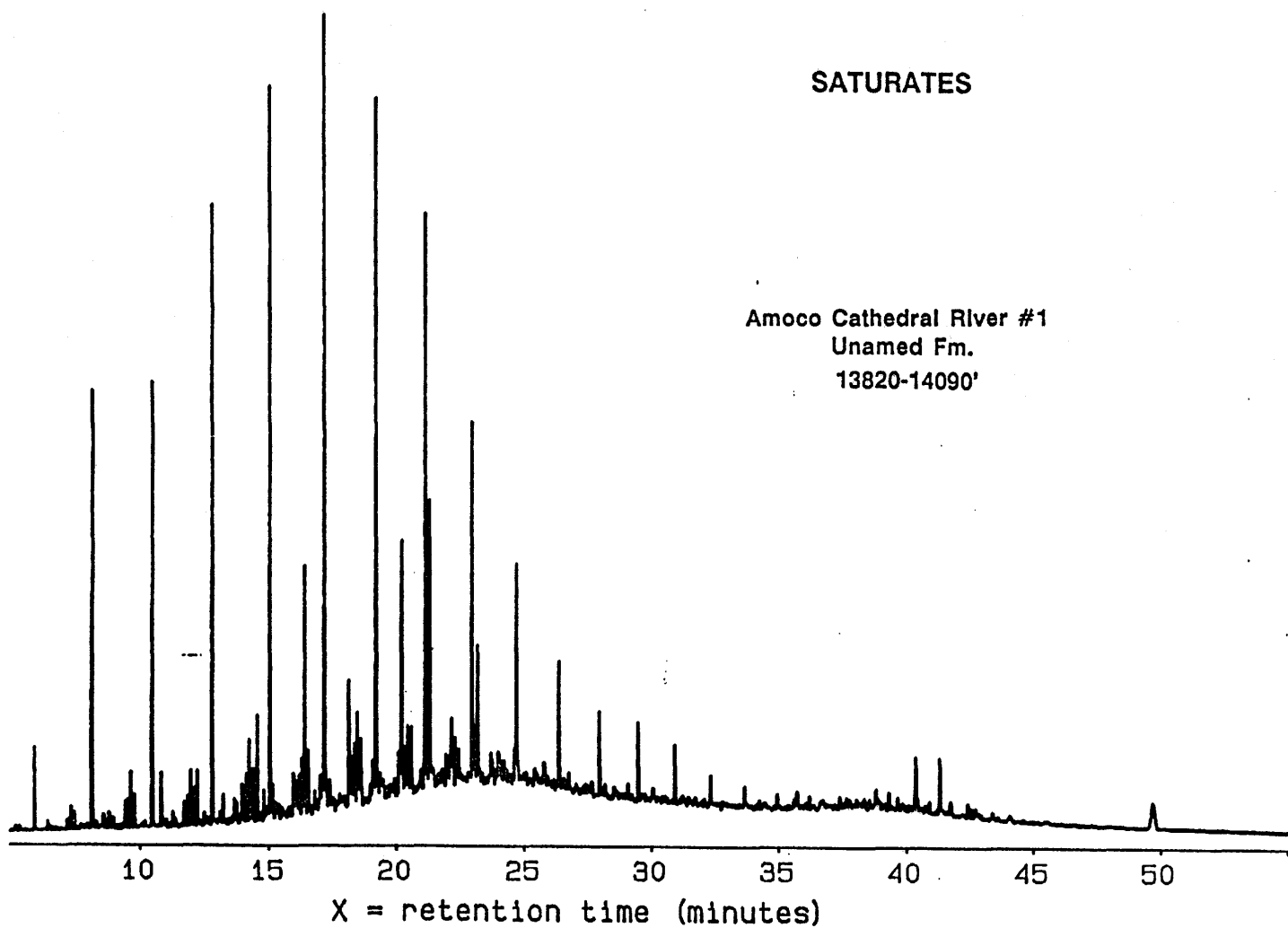

SAMPLE 1321-9-10 FILE'NO 1321-9  
LOCATION ALASKA SAMP'ID 85/01550  
DEPTH 14090-14360 FT SAMPTYPE CUTTINGS  
GLC'F RA2573

ALKANE SUMMARY DATA

RATIO PRISTANE/PHYTANE 2.05 CARBON PREFERENCE INDEX .90  
RATIO PRISTANE/NC17 .48  
RATIO PHYTANE/NC18 .36

| % of Total |       | % of Total |      |
|------------|-------|------------|------|
| NC10       | 1.803 | NC24       | .298 |
| NC11       | 5.392 | NC25       | .210 |
| NC12       | 4.401 | NC26       | .134 |
| NC13       | 5.012 | NC27       | .071 |
| NC14       | 5.481 | NC28       | .095 |
| NC15       | 6.439 | NC29       | .098 |
| NC16       | 5.806 | NC30       | .135 |
| NC17       | 4.698 | NC31       | .112 |
| NC18       | 3.099 | NC32       | .165 |
| NC19       | 2.022 | NC33       | .131 |
| NC20       | 1.134 | NC34       | .069 |
| NC21       | .743  | NC35       | .010 |
| NC22       | .685  | NC36       | .007 |
| NC23       | .513  |            |      |

Isoprenoids

C15IP .655  
C16IP 1.652  
C18IP 1.823  
PRISTANE 2.256  
PHYTANE 1.102

1321-9-10

RA2573

Y max. = 18545.

**SATURATES**

Amoco Cathedral River #1  
Triassic Fm.  
14090-14360'

