MB 112-11 Juneau

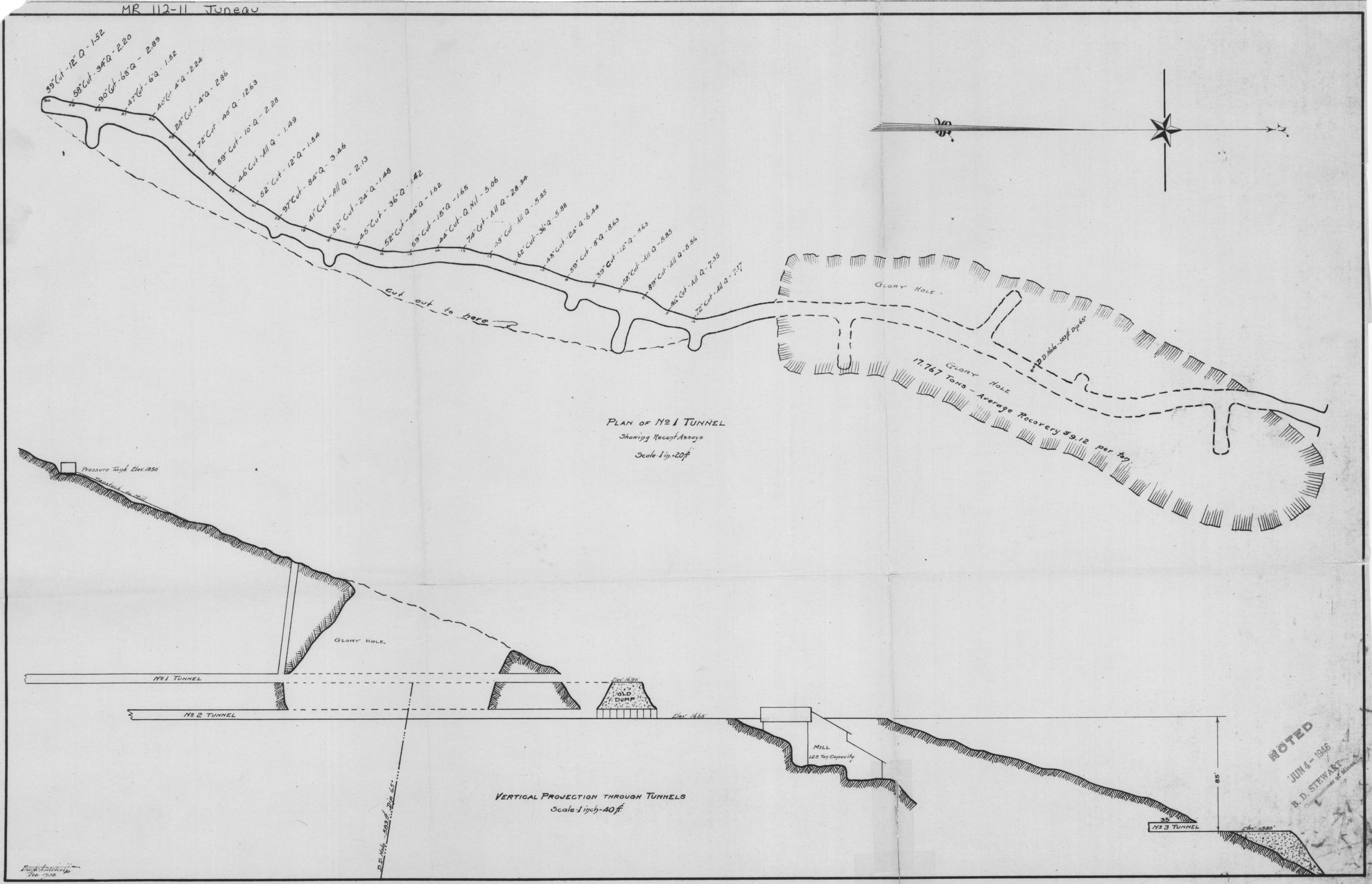

NOTED
JUN 4 - 1946
B. D. STEWART
Commissioner of Mines