

GEO RECON INTERNATIONAL

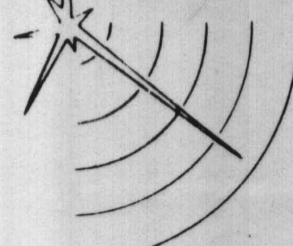

geophysics archeology geology

P.O. BOX 55189
SEATTLE, WA. 98155
(206) 362-9484

LOG HEADING

COMPANY DENALI DRILLING	KATEEL RIVER MERIDIAN	HOLE NO. DH10-82
CLIENT REP. PETE TESTER	LOCATION	OPERATOR CLYDE RINGSTAD
DRILLED DEPTH 115 FT	TNSHP 6N RNG 18W SEC 22	DATE 8/28/82
ELEVATION (G.L.) 195 FT	COUNTY --- STATE AK	DRILLER JOE REVELLO
HOLE DIAMETER 4½ IN	CASING	DRILLING MEDIUM QUICK GEL
	DIAMETER 4½ IN	
	DEPTH 20 FT	
ELECTRIC LOG	GAMMA	CALIPER
DEPTH NA FT	COUNT RANGE ²⁵⁰ 10,000 CPS	VERTICAL SCALE NA Ft/In
RESISTIVITY NA OHMS	TIME CONSTANT 1	HORIZONTAL SCALE NA In/In
S.P. NA MV	LOGGING SPEED 15 Ft/Min	
VERTICAL SCALE NA Ft/In	VERTICAL SCALE 5 Ft/In	

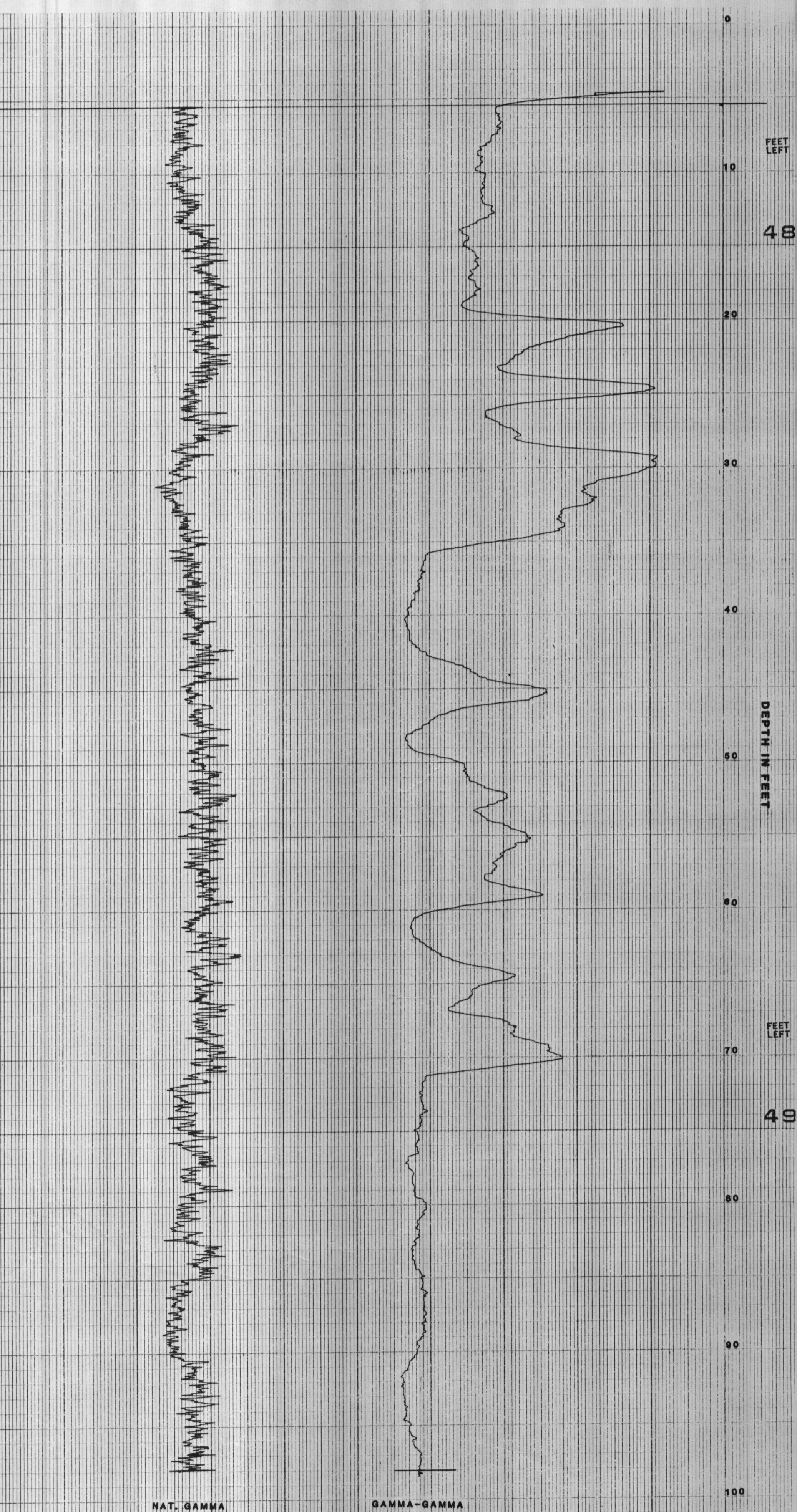

NAT. GAMMA

GAMMA-GAMMA