

LIVENGOOD B-11

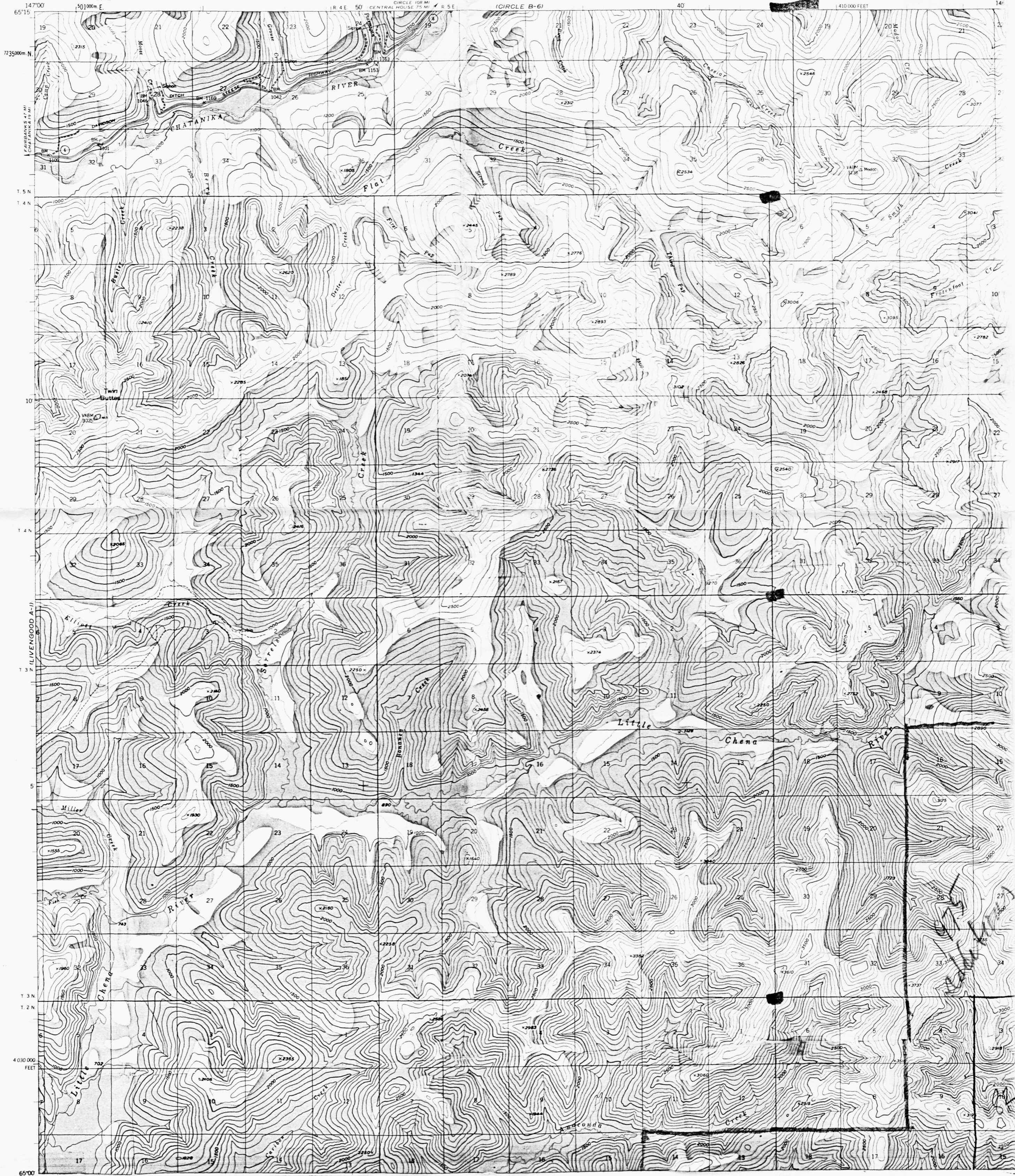

65° 15' N
7235000 N
1.5 N
1.4 N
10
1.4 N
1.3 N
5
1.3 N
1.2 N
4030000 FEET
65° 00'

147° 00' 901000m E
R 4 E 50 CENTRAL HOUSE 75 MI R 5 E (CIRCLE B-6) 40
19 20 21 22 23 24 25 26 27 28 29 30 31 32 33 34 35 36
20 21 22 23 24 25 26 27 28 29 30 31 32 33 34 35 36
19 20 21 22 23 24 25 26 27 28 29 30 31 32 33 34 35 36
17 16 15 14 13 12 11 10 9 8 7 6 5 4 3 2 1
17 16 15 14 13 12 11 10 9 8 7 6 5 4 3 2 1
17 16 15 14 13 12 11 10 9 8 7 6 5 4 3 2 1
17 16 15 14 13 12 11 10 9 8 7 6 5 4 3 2 1