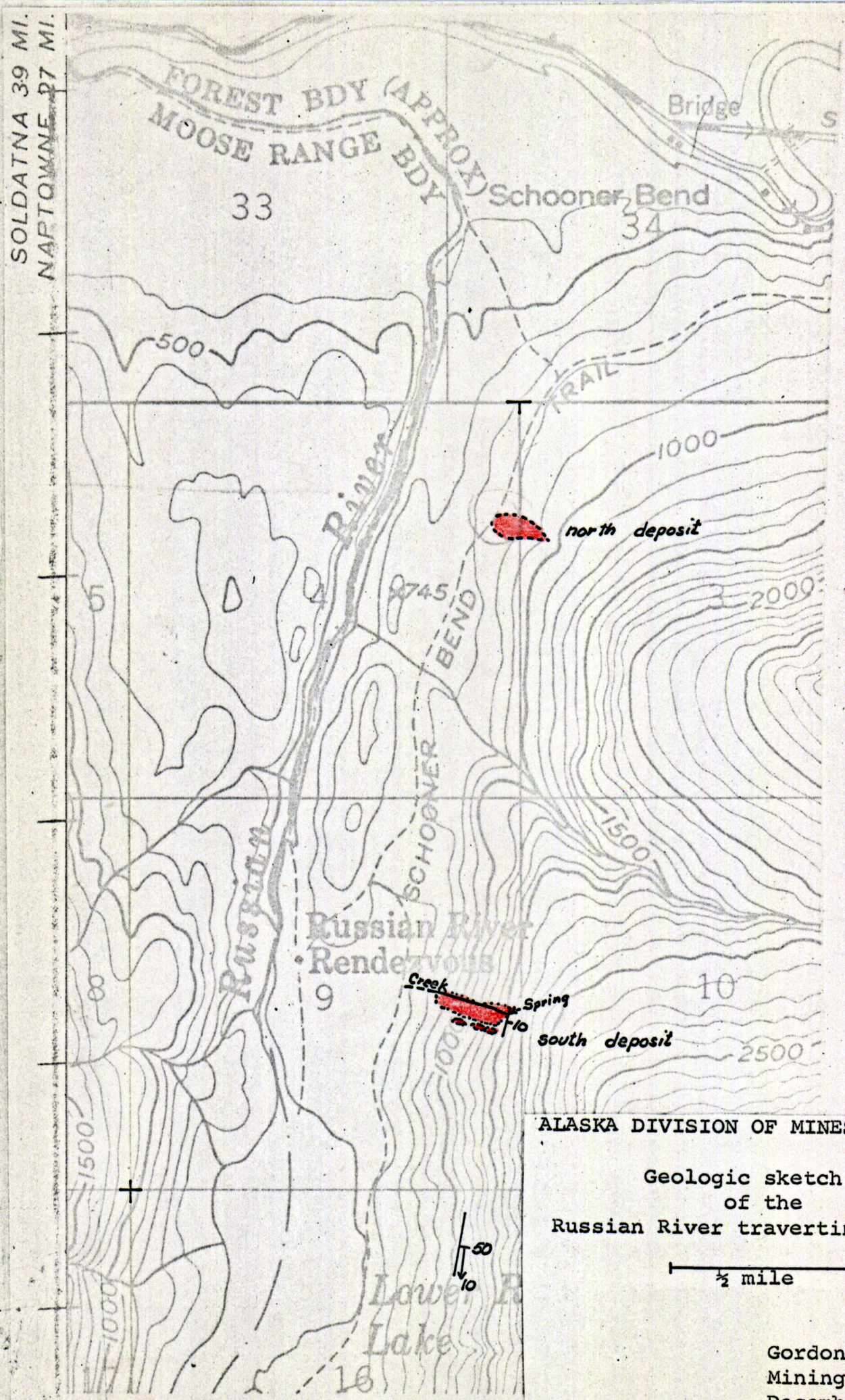

ALASKA DIVISION OF MINES & MINERALS

Geologic sketch map
of the
Russian River travertine deposits

½ mile

Gordon Herreid
Mining Geologist
December 1967