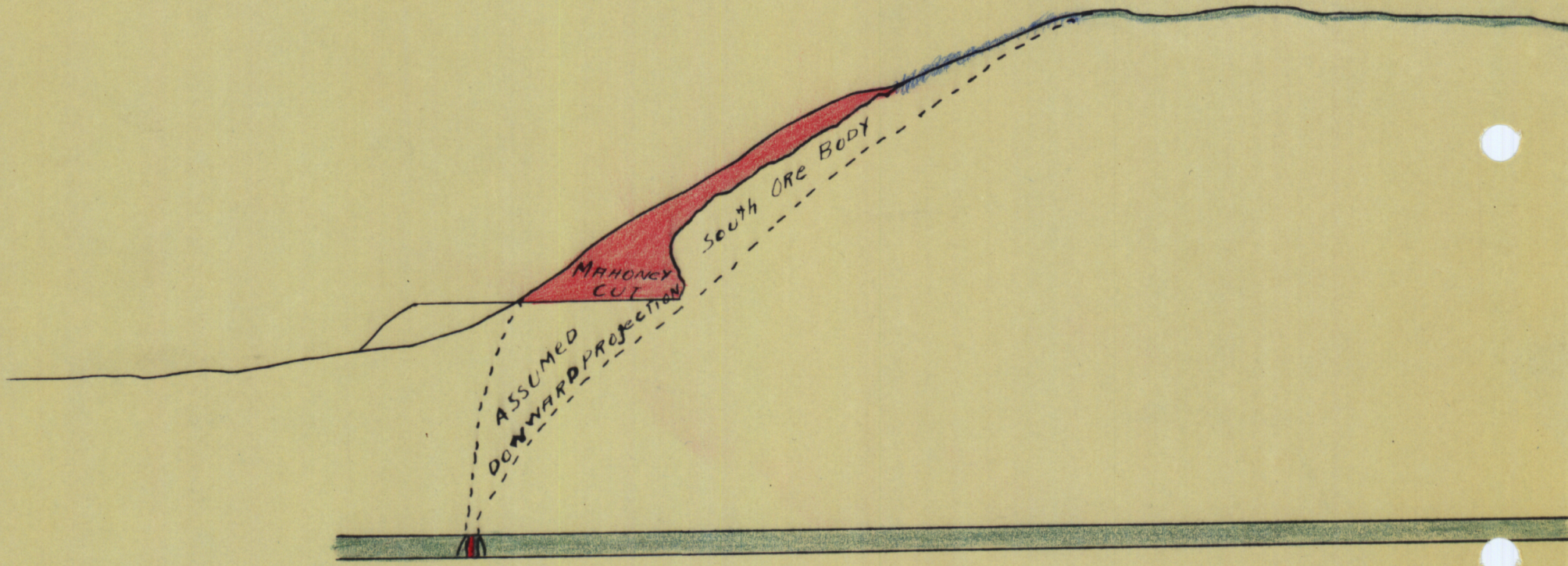

SEC. C - D

FREE GOLD GROUP

SCALE: 1" = 50'