1984 SAMPLE RESULTS FOR BUREAU OF MINES SITE SPECIFIC MINERAL INVESTIGATIONS WITHIN THE YENTNA MINING DISTRICT, ALASKA

By Steven A. Fechner
Alaska Field Operations Center, Anchorage, Alaska

**********OPEN FILE REPORT 28-86

UNITED STATES DEPARTMENT OF THE INTERIOR

Donald P. Hodel, Secretary

BUREAU OF MINES

Robert C. Horton, Director

TN
23
.U44
86-28
C.3

UNITED STATES
BUREAU OF MINES

JAMES BOYD
MEMORIAL LIBRARY

CONTENTS

	Page
Abstract	1
Introduction	1
Acknowledgments	1
Location and access	1
Previous studies	3
Bureau of Mines investigation	3
Summary	3
References	6
Appendix. -- 1984 Sample results from the Yentna Mining District, Alaska	10
Figures A-1 to A-5	49

ILLUSTRATIONS

1. Location map of the Yentna Mining District, Alaska..... 2

TABLE

1. Detection limits for emission spectrographic analysis..... 4

31 JAN 1994

UNIT OF MEASURE ABBREVIATIONS USED IN THIS REPORT

ft	feet
oz	ounce(s)
pct	percent
ppm	parts per million
yd^3	cubic yard(s)

1984 SAMPLE RESULTS FOR BUREAU OF MINES SITE SPECIFIC MINERAL INVESTIGATIONS WITHIN THE YENTNA MINING DISTRICT, ALASKA

BY Steven A. Fechner[1/]

ABSTRACT

In 1984 the Bureau of Mines conducted mineral investigations of specific sites within the Yentna Mining District. One hundred eight placer and rock samples were taken. Reconnaissance placer samples were collected from drainages in the Talkeetna, Susitna, and Yentna River basins. The highest placer gold values were found in the historic placer gold producing creeks of the Cache-Peters Creek area. Samples taken from an outcrop in the Middle Fork of Iron Creek in the Talkeetna Mountains contained previously unreported high lead, zinc, and silver values.

INTRODUCTION

The Bureau of Mines carried out site specific mineral investigations within the Yentna mining district in Southcentral Alaska in 1984. These investigations were restricted mainly to easily accessible sites within the district and were of a reconnaissance nature. This report is a summary of the 1984 sampling. No additional work is anticipated at this time.

ACKNOWLEDGMENTS

The author would like to thank the following miners for contributing their time and knowledge of the area: Phil Brandl, Martin and Denise Herzog, William Krager, and Steve Sneed on Cache Creek; the Hansons on Falls Creek; the Mitchells on Sourdough Gulch; and Dennis Dewane on Thunder Creek.

LOCATION AND ACCESS

The Yentna Mining District encompasses approximately 4.5 million acres in southcentral Alaska (fig. 1). It includes lands within the Talkeetna River, Yentna River and a portion of the Susitna River drainage basins.

The area is accessible by boat on the Talkeetna, Yentna, and Susitna Rivers, and by motor vehicle on the Petersville road. Airplane landing fields are located throughout the area; however, many of them are unmaintained.

1/ Physical Scientist, Bureau of Mines, Alaska Field Operations Center, Anchorage, Alaska

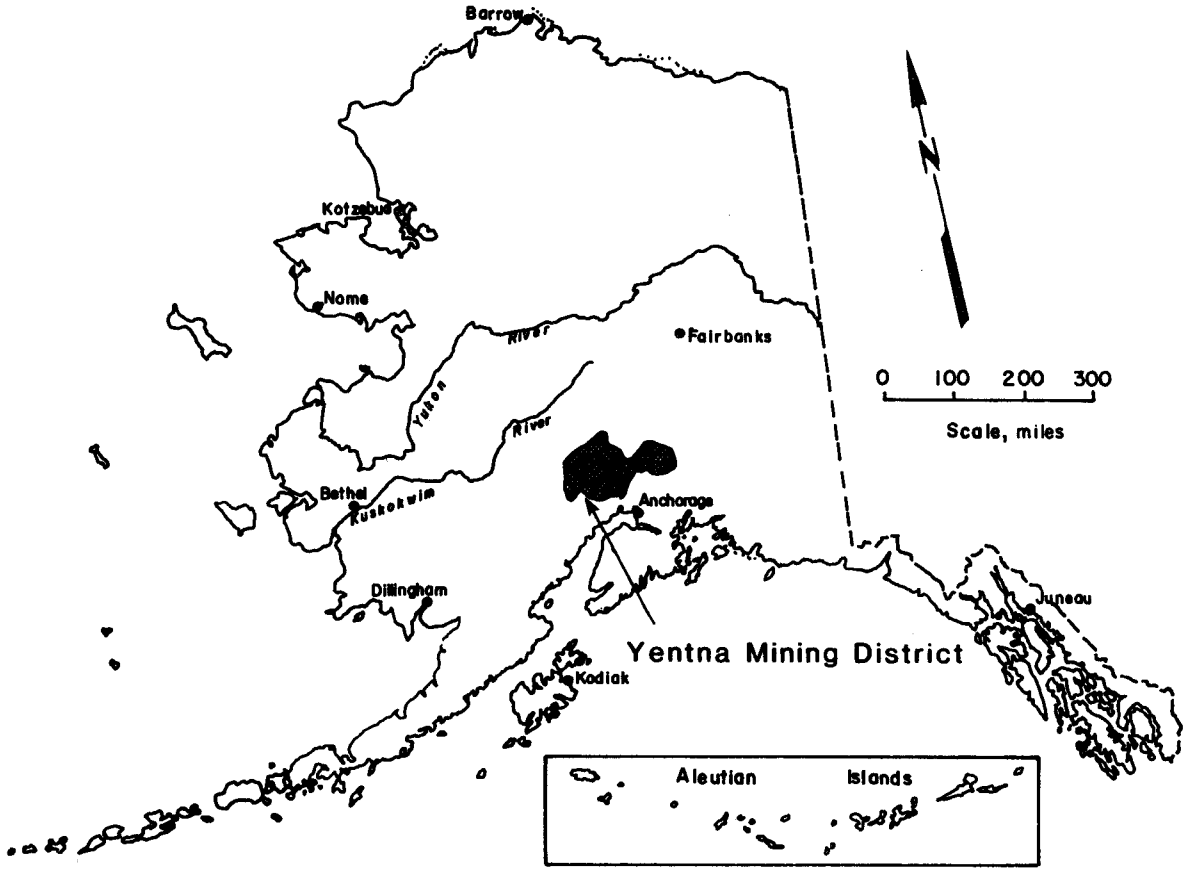

Figure 1. Location map of the Yentna Mining District, Alaska

PREVIOUS STUDIES

The mineral resources in the Yentna Mining District were first described by S. R. Capps in 1911 (1)[2/]. Capps published additional reports concerning the placers and lode deposits in the district from 1919 to 1925 (2-4). J. B. Mertie described the platinum-bearing gravels of the district in 1919 (13). In 1945, radioactive investigations in the Cache Creek area were conducted (33). Geologic investigations in the district have been conducted by the U.S. Geological Survey since the late 1960's (5, 29, 30) and as part of the Alaska Mineral Resource Assessment Programs (AMRAP) being completed in the Talkeetna and Talkeetna Mountain quadrangles (6-12, 14-28, 31, 34-35). A. L. Renshaw completed a mineral resource study for the Matanuska-Susitna Borough in 1983 (32).

BUREAU OF MINES INVESTIGATION

The Bureau mineral investigations were limited to four weeks of reconnaissance sampling of easily accessible sites. Placer sampling was conducted along the lower Talkeetna, Susitna, and Yentna Rivers and in the Cache-Peters Creek area. Placers were sampled by sluicing or panning 0.1 yd^3 of material. Sixty-seven samples were taken from 31 creeks and rivers. Three lode prospects were examined in the Talkeetna Mountains. Forty-one rock samples were collected.

Free gold was separated from the placer concentrates using a gold wheel and pan, then the gold was weighed. Commercial laboratories analyzed the concentrates and rock samples using atomic absorption and fire assay techniques in Anchorage, Alaska and emission spectrographic techniques in Wheat Ridge, Colorado. Detection limits of the emission spectrographic analyses are shown on table 1.

The cursory nature of the data collected precludes detailed evaluation. The data is presented in the appendix and plotted on figures A1-5. Economic values of placer gold were found along the historic placer mining drainages of the Cache-Peters Creek area. The highest values were found in Cache Creek with values up to 0.579 oz/yd^3 gold recovered. Some of the larger drainages like the Susitna, Talkeetna, and Yentna Rivers contained flood gold, which generally was too fine to be recovered effectively by either a gold wheel or pan.

Lode sampling in the Talkeetna Mountains found previously unreported high lead, zinc, and silver values associated with a marble unit in contact with mafic volcanic rocks. Values up to 1.2 pct lead, 10 pct zinc, and 190 ppm silver were found in selected grab samples.

SUMMARY

Site specific mineral investigations within the Yentna Mining District were conducted in 1984. One hundred eight placer and rock samples were taken. Because of the preliminary nature of the study, a

2/ Underlined numbers in parentheses refer to the list of references preceding the appendix.

TABLE 1. Detection Limits for Emission Spectrographic Analysis.

Element	Lower Limit of Detection (ppm)
Ca	200
Fe	500
Mg	200
Ag	1
As	500
B	10
Ba	5
Be	2
Bi	10
Cd	50
Co	5
Cr	10
Cu	5
Ga	10
Ge	20
La	20
Mn	10
Mo	2
Ni	5
Nb	20
Pb	10
Sb	100
Sc	10
Sr	50
Sn	10
Ti	20
V	10
W	50
Y	10
Zn	200
Zr	20

detailed evaluation of the data is premature. The Bureau did find: 1) that economic values (greater than 0.015 oz/yd^3) of placer gold are present in the Cache-Peters Creek area; and (2) previously unreported lead, zinc, silver mineralization in the Talkeetna Mountains.

REFERENCES

1. Capps, S. R. The Yentna District, Alaska. U.S. Geol. Surv. Bull. 534, 1913, 75 p.

2. -----. Mineral Resources of the Western Talkeetna Mountains. U.S. Geol. Surv. Bull. 692, 1919, pp. 187-205.

3. -----. Geology and Mineral Resources of the Region Traversed by the Alaska Railroad. U.S. Geol. Surv. Bull. 755-C, 1921, pp. 73-150.

4. -----. An Early Tertiary Placer Deposit in the Yentna District. U.S. Geol. Surv. Bull. 773, 1925, pp. 53-61.

5. Clark, A. L. and Hawley, C. C. Reconnaissance geology, mineral occurrences, and geochemical anomalies of the Yentna District, Alaska. U.S. Geol. Surv. Open-File Rep., 1968, 64 p.

6. Csejtey, Bela, Jr., W. H. Nelson, D. L. Jones, N. J. Silberling, R. M. Dean, M. S. Morris, M. A. Lanphere, J. G. Smith, and M. L. Silberman. Reconnaissance Geologic Map and Geochronology, Talkeetna Mountains Quadrangle, Northern Part of Anchorage Quadrangle, and Southwest Corner of Healy Quadrangle, Alaska. U.S. Geol. Surv. Open-File Rep. 78-558A, 1978, 60 p.

7. Csejtey, Bela, Jr., and R. J. Miller. Map and Table Describing Metalliferous and Selected Nonmetalliferous Mineral Deposits in the Talkeetna Mountains Quadrangle, Alaska. U.S. Geol. Surv. Open-File Rep. 78-558-B, 1978, 20 p.

8. Curtin, G. C., R. C. Karlson, R. M. O'Leary, G. W. Day, and S. K. McDanal. Geochemical Maps Showing the the Distribution and Abundance of gold and silver in the Talkeetna Quadrangle, Alaska. U.S. Geol. Surv. Misc. Field Studies Map MF-870-E, 1978.

9. Curtin, G. C., R. C. Karlson, R. B. Tripp, and G. W. Day. Geochemical Map Showing the Distribution and Abundance of Tin, Tungsten, and Beryllium in the Talkeetna Quadrangle, Alaska. U.S. Geol. Surv. Misc. Field Studies Map MF-870-F, 1978.

10. Curtin, G. C., R. C. Karlson, R. M. O'Leary, G. W. Day, and C. M. McDougal. Geochemical Maps Showing the Distribution and Abundance of Copper, Lead, Zinc, and Molybdenum in the Talkeetna Quadrangle, Alaska. U.S. Geol. Surv. Misc. Field Studies Map MF-870-G, 1978.

11. Curtin, G. C., R. C. Karlson, R. B. Tripp, G. W. Day, E. F. Cooley, and C. M. McDougal. Geochemical Maps Showing the Distribution and Abundance of Chromium and Nickel in the Talkeetna Quadrangle, Alaska. U.S. Geol. Surv. Misc. Field Studies Map MF-870-H, 1978.

12. Griscom, Andrew. Aeromagnetic Map and Interpretation of the Talkeetna Quadrangle, Alaska. U.S. Geol. Surv. Misc. Field Studies Map MF-870-B, 1978.

13. Mertie, J. B., Jr. Platinum-bearing Gold Placers of the Kahiltna Valley. U.S. Geol. Surv. Bull. 692, 1919, pp. 233-264.

14. Miller, R. J., G. C. Curtin, and Bela Csejtey Jr. Map Showing Geochemical Distribution and Abundance of Tin in Stream Sediments and Heavy Mineral Concentrates, Talkeetna Mountains Quadrangle, Alaska. U.S. Geol. Surv. Open-File Rep. 78-558-E, 1978.

15. -----. Map Showing Geochemical Distribution and Abundance of Zinc in Stream Sediments and Heavy Mineral Concentrates, Talkeetna Mountains Quadrangle, Alaska. U.S. Geol. Surv. Open-File Rep. 78-588-F, 1978.

16. -----. Map Showing Geochemical Distribution and Abundance of Silver in Stream Sediments and Heavy Mineral Concentrates, Talkeetna Mountains Quadrangle, Alaska. U.S. Geol. Surv. Open-File Rep. 78-558-G, 1978.

17. -----. Map Showing Geochemical Distribution and Abundance of Gold in Stream Sediments and Heavy Mineral concentrates, Talkeetna Mountains Quadrangle, Alaska. U.S. Geol. Surv. Open-File Rep. 78-558-I, 1978.

18. -----. Map Showing Geochemical Distribution and Abundance of Copper, in Stream Sediments and Heavy Mineral Concentrates, Talkeetna Mountains Quadrangle, Alaska. U.S. Geol. Surv. Open-File Rep. 78-558-I, 1978.

19. Miller, R. J., G. C. Curtin, and Bela Csejtey Jr. Map Showing Geochemical Distribution and Abundance of Lead in Stream Sediments and Heavy Mineral concentrates, Talkeetna Mountains Quadrangle, Alaska. U.S. Geol. Surv. Open-File Rep. 78-558-J, 1978.

20. -----. Map Showing Geochemical Distribution and Abundance of Molybdenum in Stream Sediments and Heavy Mineral Concentrates, Talkeetna Mountains Quadrangle, Alaska. U.S. Geol. Surv. Open-File Rep. 78-558-K.

21. -----. Map Showing Geochemical Distribution and Abundance of Bismuth in Stream Sediments and Heavy Mineral concentrates, Talkeetna Mountains Quadrangle, Alaska. U.S. Geol. Surv. Open-File Rep. 78-558-L.

22. -----. Map Showing Geochemical Distribution and Abundance of chromium in Stream Sediments and Heavy Mineral Concentrates, Talkeetna Mountains Quadrangle, Alaska. U.S. Geol. Surv. Open-File Rep. 78-558-M.

23. -----. Map Showing Geochemical Distribution and Abundance of Tungsten in Heavy Mineral Concentrates, Talkeetna Mountains Quadrangle, Alaska. U.S. Geol. Surv. Open-File Rep. 78-558-N, 1978.

24. -----. Map Showing Geochemical Distribution and Abundance of Barium in Heavy Mineral Concentrates, Talkeetna Mountains Quadrangle, Alaska. U.S. Geol. Surv. Open-File Rep. 78-558-O, 1978.

25. Miller, R. J., G. C. Curtin, and Bela Csejtey Jr. Map Showing Geochemical Distribution and Abundance of Arsenic in Heavy Mineral concentrates, Talkeetna Mountains Quadrangle, Alaska. U.S. Geol. Surv. Open-File Rep. 78-558-P.

26. Miller, R. J., E. F. Cooley, R. M. O'Leary, Larry Garmezy, Bela Csejtey Jr., T. E. Smith, and M. N. Cleveland. Analyses of Geochemical Samples from the Talkeetna Mountains Quadrangle, Alaska. U.S. Geol. Surv. Open-File Rep. 78-1052, 1978, 279 p.

27. Nelson, S. W., and B. L. Reed. Surficial Deposits Map of the Talkeetna Quadrangle, Alaska. U.S. Geol Surv. Misc. Field Studies Map MF 870-J, 1978.

28. Reed, B. L. S. W. Nelson, G. C. Curtin, and D. A. Singer. Mineral Resources Map of the Talkeetna Quadrangle, Alaska. U.S. Geol. Surv. Misc. Field Studies Map MF 870-D, 1978.

29. Reed, B. L., and R. Elliott. Reconnaissance Geologic Map, Analyses of Bedrock and Stream Sediment Samples, and an Aeromagnetic Map of Parts of the Southern Alaska Range, Alaska. U.S. Geol. Surv. Open-File Rep. 413, 1970, 145 p.

30. Reed, B. L., and G. D. Eberlein. Massive Sulfide Deposits Near Shellabarger Pass, Southern Alaska Range, Alaska. U.S. Geol. Surv. Bull. 1342, 1972, 45 p.

31. Reed, B. L. and S. W. Nelson. Geologic Map of the Talkeetna Quadrangle, Alaska. U.S. Geol Surv. Misc. Field Studies Map MF-870-A, 1977.

32. Renshaw, D. E. Summary of Mineral Resources. Matanuska-Susitna Borough Publication, 1983, pp. 8-14.

33. Robinson, G. D., Helmuth Wedow Jr., and J. B. Lyons. Radioactivity Investigations in the Cache Creek Area, Yentna District, Alaska, 1945. U.S. Geol. Surv. Bull. 1024-A, 1955, pp. 1-23.

34. Steele, W. C., and N. R. D. Albert. Interpretation of Landsat Imagery of the Talkeetna Quadrangle, Alaska. U.S. Geol. Surv. Misc. Field Studies Map MF-870-C, 1978.

35. Tripp, R. G., R. C. Karlson, and G. C. Curtin. Maps Showing Mineralogical Data for Heavy Mineral concentrates in the Talkeetna Quadrangle, Alaska. U.S. Geol. Surv. Misc. Field Studies Map MF-870-I, 1978.

APPENDIX.-- SAMPLE RESULTS OF THE YENTNA MINING DISTRICT.

Explanation

Sample Number/Year	:	Refers to field sample numbers and year sample was taken. Sample locations are shown on appendix figures A-1 to A-5.
Material Type	:	Refers to type of material collected at the sampling site. The following material types were collected.

Cg	- Conglomerate
Clay	
Coal	
Fel Plut	- Felsic plutonic rock
Fel Volc	- Felsic volcanic rock
Maf Volc	- Mafic volcanic rock
Maf Volc/Q	- Mafic volcanic rock with quartz
Marble	
Placer	- Concentrates from 0.1 yd^3 of gravel
Quartz	
SL	- Slate
Sulfides	

Rock Type	:	Refers to rock types in the area of sampling as shown on the 1:250,000 scale geologic maps. The rock types mapped are:

Qal	- Unconsolidated deposits
Fel Int	- Felsic intrusive rocks
Maf Vol	- Mafic volcanic rocks
Sed	- Sedimentary rocks

Rock Age	:	Refers to the geologic age of the underlying rock groups as shown on 1:250,000 scale geologic maps.
Quad 4 mile/1 mile	:	Refers to the 1:250,000 and 1:63,360 scale USGS quadrangle maps covering the area.
Sec/T/R/Mer	:	Refers to section, township, range, and meridian in which sample was collected.

Sew - Seward Meridian

Location/Property	:	Refers to geographic location of sampling site and name of mine or claim.
MAS	:	Mineral Availability System (MAS) number.
Project	:	Refers to mining district where sample was taken.

Sample Type	:	Refers to type of sample taken. The following sample types were taken.

Chip - A sample taken in a regular series of ore or rock chips taken in a continuous line or at uniformly spaced intervals.

Grab - A collection of mineral and rock fragments taken at random from an outcrop or float.

Pan - A sample taken from surficial material, which is concentrated using a 16 inch diameter pan.

Placer - A 0.1 yd^3 sample taken from surficial material which is concentrated in a sluice box or a pan.

E. Sp.	:	Refers to semiquantitative emission spectrographic technique analysis. Given in ppm unless noted otherwise.
AA/Wet	:	Refers to quantitative atomic absorption spectrophotometric technique analysis. Given in ppm.
Assay	:	Refers to fire assaying technique analysis. Given in ounces per ton.
oz/yd^3	:	Refers to amount of placer gold recovered in a 0.1 yd^3 sample.
G	:	Refers to analyses greater than the detection limit.
L	:	Refers to analyses less than the detection limit.

Detection limits for atomic absorption analyses are:

Ag - 0.2 ppm
Au - 0.002 ppm
Sn - 2 ppm
W - 2 ppm

NOTE : For placer and pan type samples, E. sp., AA/wet, and Assay analyses were conducted on material weighing between 0.06 and 2 pounds, which had been concentrated from sluicing or panning between 20 and 300 pounds of gravel (approximate weights of 1 pan and 0.1 yd^3, respectively). If results are listed under the oz/yd^3 column for a given sample, E. sp., and AA/wet analyses were conducted on concentrates from which the gold was previously separated using a gold wheel and pan. The results under the oz/yd^3 column refer to the weight of the physically separated gold. Where there are results under the Assay column, the analyses were conducted on concentrates from which no gold was previously separated. The assayed samples had been previously concentrated by a factor of 150 to 200 times.

No/Sample No/Yr	1/ 700/ 84		2/683/84		3/701/84		
erial Type	Placer		Placer		Placer		
k Type	Qal		Qal		Qal		
k Age	Quaternary		Quaternary		Quaternary		
d 4 mile/1 mile	Talkeetna/ B-1		Talkeetna/ B-1		Talkeetna/ B-1		
/T/R/Mer	4/26n/4W/Sew		4/26N/4w/Sew		17/26N/4W/Sew		
ation/Property	Talkeetna R/		Talkeetna R/		Talkeetna R/		
MAS/File							
trict	Yentna		Yentna		Yentna		
nple Type	Placer		Placer		Placer		
ement	E. Sp	AA/Wet oz/yd^3	E. Sp	AA/Wet	Assay	E. Sp	AA/Wet	Assay
luminum								
ntimony	L		L			L		
rsenic	L		L			L		
arium	200		1000			70		
oron	30		50			L		
admium	L		L			L		
alcium	0.5 pct		1.0 pct			0.3 pct		
hromium	500		200	100		100	150	
obalt	15		30			15		
opper	70		30			20		
allium	50		20			50		
old		47 0.0007			2.3			19
ron	15 pct		5 pct			20 pct		
anthanum	200		150			L		
ead	15		15			70		
anganese	2000		2000			1000		
agnesium	1 pct		2 pct			0.5 pct		
olybdenum	15		2			20		
ickel	30		30			20		
iobium	20		L			L		
candium	20		20			L		
ilver	L	L	1	L		3	2.2	
trontium	L		100			L		
in	70	60	L		2.0	L	L	
itanium	G		10,000			5,000		
ungsten	L	7.0	L		2.0	L	6.0	
anadium	500		200			50		
ttrium	70		50			10		
inc	L		L			300		
irconium	500		300			500		

Map No/Sample No/Yr	4/702/84			5/703/84			6/704/84		
Material Type	Placer			Placer			Placer		
Rock Type	Qal			Qal			Qal		
Rock Age	Quaternary			Quaternary			Quaternary		
Quad 4 mile/1 mile	Talkeetna/B-1			Talkeetna/ A-1			Talkeetna/ A-1		
Sec/T/R/Mer	14/26N/5W/ Sew			1/24N/5W/Sew			26/24N/5W/Sew		
Location/Property	Susitna R/			Susitna R			Susitna R/		
KX/MAS/File	77/28/								
District	Yentna			Yentna			Yentna		
Sample Type	Placer			Placer			Placer		
Element	E. Sp	AA/Wet	Assay	E. Sp	AA/Wet	Assay	E. Sp	AA/Wet	Assay
Aluminum									
Antimony	L			L			L		
Arsenic	L			L			L		
Barium	300			100			300		
Boron	50			30			50		
Cadmium	L			L			L		
Calcium	3 pct			0.7 pct			1 pct		
Chromium	1000	290		200			500		
Cobalt	70			10			10		
Copper	30			30			30		
Gallium	20			30			20		
Gold		2.0			9.9	0.423		8.3	0.126
Iron	10 pct			15 pct			7 pct		
Lanthanum	100			50			200		
Lead	10			10			10		
Manganese	5000			2000			2000		
Magnesium	5 pct			0.7 pct			1.5 pct		
Molybdenum	2			10			2		
Nickel	100			50			70		
Niobium	L			L			20		
Scandium	50			15			30		
Silver	L	L		L	5.1	0.06	L	0.4	0.03
Strontium	200			L			100		
Tin	10	3.0		20	45		20	70	
Titanium	G			10,000			G		
Tungsten	L	6.0		L	20		L	18	
Vanadium	200			500			300		
Yttrium	70			30			50		
Zinc	L			L			L		
Zirconium	1500			1000			1000		

ap No/Sample No/Yr	7/705/84	8/706/84	9/707/84
aterial Type	Placer	Placer	Placer
ock Type	Qal	Qal	Qal
ock Age	Quaternary	Quaternary	Quaternary
uad 4 mile/1 mile	Talkeetna/A-1	Tyonek/D-1	Tyonek/D-1
ec/T/R/Mer	18/23N/4W/Sew	24/22N/5W/Sew	23/21N/5W/Sew
ocation/Property	Susitna R/	Susitna R/	Susitna R/
X/MAS/File			
istrict	Yentna	Yentna	Yentna
ample Type	Placer	Placer	Placer

lement	E. Sp	AA/Wet	Assay	E. Sp	AA/Wet	Assay	E. Sp	AA/Wet	Assay
Aluminum									
Antimony	150			200			L		
Arsenic	L			L			L		
Barium	300			200			500		
Boron	50			50			100		
Cadmium	L			L			L		
Calcium	1.5 pct			0.7 pct			2 pct		
Chromium	700			1500			1000	490	
Cobalt	15			30			50		
Copper	30			30			30		
Gallium	50			30			30		
Gold		7.2	0.176		11	0.436		9.7	
Iron	10 pct			10 pct			10 pct		
Lanthanum	200			200			300		
Lead	10			L			20		
Manganese	5000			5000			5000		
Magnesium	2 pct			1.5 pct			3 pct		
Molybdenum	7			15			2		
Nickel	50			150			70		
Niobium	20			20			L		
Scandium	30			30			50		
Silver	L	L	L	L	0.4	L	L	2.0	
Strontium	200			L			200		
Tin	10	26		30	70		20	11	
Titanium	G			G			G		
Tungsten	L	13		L	20		L	6	
Vanadium	500			500			300		
Yttrium	70			70			100		
Zinc	L			L			L		
Zirconium	700			1500			1000		

Map No/Sample No/Yr	10/714/84	11/708/84	12/713/84
Material Type	Placer	Placer	Placer
Rock Type	Qal	Qal	Qal
Rock Age	Quaternary	Quaternary	Quaternary
Quad 4 mile/1 mile	Tyonek/D-3	Tyonek/ D-1	Tyonek/ C-2
Sec/T/R/Mer	22/21N/9W/Sew	6/20N/5W/Sew	14/19N/8W/Sew
Location/Property	Yentna R/	Susitna R/	Yentna R/
KX/MAS/File			
District	Yentna	Yentna	Yentna
Sample Type	Placer	Placer	Placer

Element	E. Sp	AA/Wet	oz/yd^3	E. Sp	AA/Wet	Assay	E. Sp	AA/Wet	oz/yd^3
Aluminum									
Antimony	L			L			L		
Arsenic	L			L			L		
Barium	150			700			20		
Boron	70			50			30		
Cadmium	L			L			L		
Calcium	0.5 pct			2 pct			0.15 pct		
Chromium	700			1500	480		150		
Cobalt	50			50			5		
Copper	15			30			10		
Gallium	150			20			30		
Gold		4.5	0.0015			1.6		7.7	.0158
Iron	20 pct			20 pct			7 pct		
Lanthanum	20			200			20		
Lead	L			10			L		
Manganese	2000			7000			1000		
Magnesium	1.5 pct			2 pct			0.2 pct		
Molybdenum	20			10			5		
Nickel	20			70			L		
Niobium	20			L			L		
Scandium	10			50			L		
Silver	L	L		L	L		L	L	L
Strontium	L			200			L		
Tin	50	20		50	35		L	22	
Titanium	G			G			10,000		
Tungsten	L	3		L	7		L	8	
Vanadium	700			500			300		
Yttrium	15			70			10		
Zinc	L			L			L		
Zirconium	500			1000			300		

Map No/Sample No/Yr	13/709/84	14/712/84	15/711/84
Material Type	Placer	Placer	Coal
Rock Type	Qal	Qal	Sed
Rock Age	Quaternary	Quaternary	Tertiary
Quad 4 mile/1 mile	Tyonek/ C-1	Tyonek/ C-2	Tyonek/ C-2
Sec/T/R/Mer	23/19N/6W/ Sew	20/18N/7W/Sew	20/18N/7W/Sew
Location/Property	Deep Cr/	Yentna R/	Yentna R/
XX/MAS/File			40/28/
District	Yentna	Yentna	Yentna
Sample Type	Placer	Placer	Grab

Element	E. Sp	AA/Wet	Assay	E. Sp	AA/Wet	oz/yd^3	E. Sp	AA/Wet	Assay
Aluminum									
Antimony	150			L					
Arsenic	L			L					
Barium	200			150					
Boron	50			L					
Cadmium	L			L					
Calcium	1 pct			1 pct					
Chromium	1000			500					
Cobalt	10			70					
Copper	30			20					
Gallium	30			100					
Gold		13	0.356		11	0.0002			
Iron	10 pct			20 pct					
Lanthanum	200			20					
Lead	10			L					
Manganese	3000			3000					
Magnesium	1.5 pct			1.5 pct					
Molybdenum	5			20					
Nickel	100			20					
Niobium	20			20					
Scandium	30			10					
Silver	L	L	L	L	0.2				
Strontium	100			L					
Tin	100	50		20	50				
Titanium	G			G					
Tungsten	L	17		L	14				
Vanadium	300			1000					
Yttrium	50			20					
Zinc	L			L					
Zirconium	1000			700					

Map No/Sample No/Yr	16/7710/84	17/6950/84	18/6949/84
Material Type	Placer	Cg	Cg
Rock Type	Qal	Sed	Sed
Rock Age	Quaternary	Tertiary	Tertiary
Quad 4 mile/1 mile	Tyonek/ C-2	Talkeetna/ C-2	Talkeetna/ C-2
Sec/T/R/Mer	11/17N/7W/ Sew	20/29N/8W/Sew	20/29N/8W/Sew
Location/Property	Yentna R/	Dandy Gl/	Poorman Cr/
KX/MAS/File		/ //	///
District	Yentna	Yentna	Yentna
Sample Type	Placer	Placer	Placer

Element	E. Sp AA/Wet Assay	E. Sp AA/Wet oz/yd^3	E. Sp AA/Wet oz/yd^3
Aluminum			
Antimony	L	L	L
Arsenic	L	L	L
Barium	100	200	300
Boron	L	30	100
Cadmium	L	L	L
Calcium	0.2 pct	0.07 pct	0.2 pct
Chromium	500	3000	5000
Cobalt	100	L	5
Copper	20	10	20
Gallium	100	L	L
Gold	2.8 0.106	14 0.0013	19 0.0044
Iron	20 pct	2 pct	7 pct
Lanthanum	20	200	300
Lead	L	10	10
Manganese	1000	1000	10,000
Magnesium	1 pct	0.2 pct	0.5 pct
Molybdenum	20	L	2
Nickel	20	30	100
Niobium	L	20	50
Scandium	10	30	50
Silver	L L L	L L	L 0.6
Strontium	L	L	L
Tin	10 15	1000 1700	7000 12,000
Titanium	10,000	G	G
Tungsten	L L	L 8	L 16
Vanadium	700	100	100
Yttrium	10	100	150
Zinc	L	L	L
Zirconium	500	1000	2000

p No/Sample No/Yr	19/6946/84	20/6944/84	20/6945/84
terial Type	Placer	Placer	Fel Volc
ck Type	Qal	Qal	Felvol
ck Age	Quaternary	Quaternary	Tertiary
ad 4 mile/1 mile	Talkeetna/ C-2	Talkeetna/ C-2	Talkeetna/ C-2
c/T/R/Mer	19/29N/8W/ Sew	30/ 29N/8W/ Sew	30/ 29N/8W/Sew
cation/Property	Ruby Gl/	Willow Cr/	Willow Cr/
/MAS/File	/8/	/8/	/8/
strict	Yentna	Yentna	Yentna
mple Type	Placer	1 Pan	Grab

ement	E. Sp	AA/Wet oz/yd^3	E. Sp	AA/Wet	Assay	E. Sp	AA/Wet	Assay
Aluminum								8.5 pct
Antimony	L		L			L		
Arsenic	L		L			L		
Barium	300		100			1000		
Boron	30		50			150		
Cadmium	L		L			L		
Calcium	0.3 pct		0.1 pct			0.05 pct		
Chromium	2000		50			150		
Cobalt	L		20			L		
Copper	15		50			20		
Gallium	10		15			30		
Gold		4.2	0.004		1.6	0.055		L
Iron	2 pct		15 pct			0.5 pct		
Lanthanum	200		L			50		
Lead	10		30			10		
Manganese	5000		5000			70		
Magnesium	0.7 pct		0.05 pct			0.3 pct		
Molybdenum	L		5			L		
Nickel	50		30			20		
Niobium	30		L			L		
Scandium	20		20			20		
Silver	L	L	L	L	L	L	L	
Strontium	100		L			100		
Tin	300	540	L	3.0		15	6.0	
Titanium	10,000		700			7000		
Tungsten	L	8.0	L	7.0		L	11	
Vanadium	100		50			300		
Yttrium	100		10			15		
Zinc	L		300			L		
Zirconium	700		20			150		

Map No/Sample No/Yr	21/6937/84	22/6947/84	22/6948/84
Material Type	Placer	Clay	Cg
Rock Type	Qal	Sed	Sed
Rock Age	Quaternary	Tertiary	Tertiary
Quad 4 mile/1 mile	Talkeetna/C-2	Talkeetna/C-2	Talkeetna/C-2
Sec/T/R/Mer	27/29N/9W/Sew	25/29N/9W/Sew	25/29N/9W/Sew
Location/Property	Bird Cr/	Gopher Gl/	Gopher Gl/
KX/MAS/File	/9001/	/8/	/8/
District	Yentna	Yentna	Yentna
Sample Type	Placer	Placer	Grab

Element	E. Sp	AA/Wet oz/yd^3	E. Sp	AA/Wet oz/yd^3	E. Sp	AA/Wet	Assay
Aluminum							3.4 pct
Antimony	L		L		L		
Arsenic	L		L		L		
Barium	300		150		300		
Boron	50		30		20		
Cadmium	L		L		L		
Calcium	0.2 pct		0.03 pct		0.02 pct		
Chromium	150		1500		150		
Cobalt	5		L		L		
Copper	15		7		7		
Gallium	L		L		10		
Gold		15	0.011	4.4	0.001	L	
Iron	2 pct		2 pct		0.7 pct		
Lanthanum	20		100		30		
Lead	10		L		10		
Manganese	1000		500		500		
Magnesium	0.7 pct		0.1 pct		0.2 pct		
Molybdenum	L		L		L		
Nickel	30		10		5		
Niobium	L		50		L		
Scandium	10		20		L		
Silver	L	0.6	L	L	L	L	
Strontium	100		L		L		
Tin	L	7.0	100	460	L	10	
Titanium	5000		G		2000		
Tungsten	300	900	L	13	L	11	
Vanadium	100		100		70		
Yttrium	15		70		10		
Zinc	L		L		L		
Zirconium	150		1000		100		

ap No/Sample No/Yr	23/6938/84	23/6941/84	24/6939/84
aterial Type	Placer	Placer	Placer
ock Type	Qal	Qal	Qal
ock Age	Quaternary	Quaternary	Quaternary
uad 4 mile/1 mile	Talkeetna/C-2	Talkeetna/C-2	Talkeetna/C-2
ec/T/R/Mer	26/29N/9W/Sew	26/29N/9W/Sew	26/29N/9W/Sew
ocation/Property	Bird Cr/	Bird Cr/	Bird Cr/
X/MAS/File	/30/	/30/	/30/
istrict	Yentna	Yentna	Yentna
ample Type	4 Pans	Grab	Placer

lement	E. Sp	AA/Wet	Assay	E. Sp	AA/Wet	Assay	E. Sp	AA/Wet	Assay
Aluminum					6.8 pct				
Antimony	L			L			L		
Arsenic	L			L			2000		
Barium	700			300			300		
Boron	70			50			70		
Cadmium	L			L			L		
Calcium	0.2 pct			0.2 pct			0.2 pct		
Chromium	1000			150			150		
Cobalt	10			15			30		
Copper	20			30			50		
Gallium	10			15			50		
Gold		18	0.7		L			14	0.399
Iron	5 pct			5 pct			10 pct		
Lanthanum	100			L			L		
Lead	20			15			100		
Manganese	7000			1000			700		
Magnesium	1 pct			1.5 pct			1 pct		
Molybdenum	2			L			10		
Nickel	70			50			50		
Niobium	L			L			L		
Scandium	20			15			10		
Silver	L	3.0	L	L	L		1	1.6	0.07
Strontium	100			L			100		
Tin	70	160		L	9.0		L	L	
Titanium	G			3000			2000		
Tungsten	L	7.0		L	7.0		L	L	
Vanadium	100			150			100		
Yttrium	20			10			10		
Zinc	L			200			L		
Zirconium	700			100			100		

Map No/Sample No/Yr	24/6940/84	25/6958/84	26/6951/84
Material Type	Placer	Placer	Cg
Rock Type	Qal	Qal	Sed
Rock Age	Quaternary	Quaternary	Tertiary
Quad 4 mile/1 mile	Talkeetna/C-2	Talkeetna/C-2	Talkeetna/C-2
Sec/T/R/Mer	26/29N/9W/Sew	36/29N/9W/Sew	30/29N/8W/Sew
Location/Property	Bird Cr/	Peters Cr/	Willow Cr/
KX/MAS/File	/30/	/44/	/8/
District	Yentna	Yentna	Yentna
Sample Type	Placer	Placer	Placer

Element	E. Sp	AA/Wet	Assay	E. Sp	AA/Wet	oz/yd^3	E. Sp	AA/Wet	Assay
Aluminum									
Antimony	L			L			L		
Arsenic	L			200			L		
Barium	300			300			300		
Boron	30			70			70		
Cadmium	L			L			L		
Calcium	0.07 pct			0.1 pct			0.1 pct		
Chromium	150			200			500		
Cobalt	L			20			L		
Copper	20			30			5		
Gallium	L			20			L		
Gold			0.972		256	0.099		8.1	0.341
Iron	2 pct			5 pct			1 pct		
Lanthanum	20			20			100		
Lead	L			20			L		
Manganese	700			1500			300		
Magnesium	0.7 pct			1 pct			0.2 pct		
Molybdenum	L			2			L		
Nickel	30			50			L		
Niobium	L			L			L		
Scandium	15			20			L		
Silver	L	5.8	0.15	L	2		L	L	L
Strontium	100			100			L		
Tin	L	4.0		15	15		20	124	
Titanium	3000			7000			3000		
Tungsten	L	13		50	50		L	8.0	
Vanadium	100			100			50		
Yttrium	10			30			20		
Zinc	L			L			L		
Zirconium	70			300			300		

Map No/Sample No/Yr	27/6952/84	28/6953/84	29/6942/84
Material Type	Placer	Placer	SL
Rock Type	Qal	Qal	Metased
Rock Age	Quaternary	Quaternary	Cretaceous
Quad 4 mile/1 mile	Talkeetna/C-2	Talkeetna/C-2	Talkeetna/C-2
Sec/T/R/Mer	30/29N/8W/Sew	6/28N/8W/Sew	35/29N/9W/Sew
Location/Property	Little Willow Cr/	Willow Cr/	Cache Cr/
KX/MAS/File		/8/	/2/
District	Yentna	Yentna	Yentna
Sample Type	Placer	Placer	Placer

Element	E. Sp	AA/Wet	Assay	E. Sp	AA/Wet	oz/yd^3	E. Sp	AA/Wet	Assay
Aluminum									
Antimony	L			L			L		
Arsenic	L			L			L		
Barium	300			300			300		
Boron	100			50			30		
Cadmium	L			L			L		
Calcium	0.2 pct			0.2 pct			0.1 pct		
Chromium	1500			2000			100		
Cobalt	L			L			5		
Copper	10			10			15		
Gallium	L			L			L		
Gold		7.4	0.339		9.9	0.001		14	0.33
Iron	3 pct			3 pct			2 pct		
Lanthanum	150			150			50		
Lead	L			L			150		
Manganese	1500			1500			1000		
Magnesium	0.3 pct			0.5 pct			0.5 pct		
Molybdenum	L			L			L		
Nickel	30			50			30		
Niobium	20			L			L		
Scandium	30			30			10		
Silver	L	5.2	L	L	0.2		L	0.4	L
Strontium	L			L			100		
Tin	100	170		200	840		L	L	
Titanium	G			G			3000		
Tungsten	L	8.0		L	4.0		L	8.0	
Vanadium	100			100			100		
Yttrium	30			50			30		
Zinc	L			L			L		
Zirconium	1000			1000			100		

Map No/Sample No/Yr	29/6943/84	30/6933/84	31/6935/84
Material Type	Cg	Placer	Placer
Rock Type	Sed	Qal	Qal
Rock Age	Tertiary	Quaternary	Quaternary
Quad 4 mile/1 mile	Talkeetna/C-2	Talkeetna/C-2	Talkeetna/C-2
Sec/T/R/Mer	35/29N/9W/Sew	3/28N/9W/Sew	2/28N/9W/Sew
Location/Property	Cache Cr/	Gold Cr/	Cache Cr/
KX/MAS/File	/2/	/29/	/2/
District	Yentna	Yentna	Yentna
Sample Type	Placer	4 Pans	Placer

Element	E. Sp	AA/Wet	Assay	E. Sp	AA/Wet	Assay	E. Sp	AA/Wet	oz/yd^3
Aluminum									
Antimony	L			L			L		
Arsenic	L			L			L		
Barium	500			700			300		
Boron	50			50			20		
Cadmium	L			L			L		
Calcium	0.1 pct			0.1 pct			0.05 pct		
Chromium	100			100			200		
Cobalt	5			20			L		
Copper	20			30			10		
Gallium	10			10			L		
Gold		0.21			L			5.7	0.0097
Iron	3 pct			3 pct			1.5 pct		
Lanthanum	30			20			30		
Lead	10			10			L		
Manganese	1500			7000			500		
Magnesium	1 pct			1.5 pct			0.3 pct		
Molybdenum	L			L			L		
Nickel	30			30			5		
Niobium	L			L			L		
Scandium	20			10			L		
Silver	50	0.2		L	L		L	L	
Strontium	L			100			L		
Tin	L	L		L	4.0		10	70	
Titanium	5000			3000			5000		
Tungsten	L	9.0		L	L		L	18	
Vanadium	200			100			70		
Yttrium	15			10			10		
Zinc	L			L			L		
Zirconium	100			100			300		

Map No/Sample No/Yr	32/6934/84	33/742/84	34/741/84
Material Type	Cg	Placer	Placer
Rock Type	Sed	Qal	Qal
Rock Age	Tertiary	Quaternary	Quaternary
Quad 4 mile/1 mile	Talkeetna/C-2	Talkeetna/C-2	Talkeetna/C-2
Sec/T/R/Mer	10/28N/9W/Sew	9/28N/9W/Sew	16/28N/9W/Sew
Location/Property	Gold Cr/	Nugget Cr /	Nugget Cr /
KX/MAS/File	/29/	/6/	/6/
District	Yentna	Yentna	Yentna
Sample Type	Placer	Placer	5 pans

Element	E. Sp	AA/Wet	Assay	E. Sp	AA/Wet	oz/yd^3	E. Sp	AA/Wet	oz/yd^3
Aluminum									
Antimony	L			L			L		
Arsenic	L			L			L		
Barium	300			500			500		
Boron	20			50			50		
Cadmium	L			L			L		
Calcium	0.15 pct			0.15 pct			0.1 pct		
Chromium	200			100			200		
Cobalt	L			7			10		
Copper	20			30			20		
Gallium	10			10			15		
Gold		3.9	0.276		7.0	0.081		2.7	0.02
Iron	2 pct			5 pct			5 pct		
Lanthanum	50			20			20		
Lead	10			10			10		
Manganese	500			1000			700		
Magnesium	1 pct			1 pct			1.5 pct		
Molybdenum	L			L			L		
Nickel	30			50			50		
Niobium	L			L			L		
Scandium	10			10			15		
Silver	L	L	0.02	L	L		L	0.2	
Strontium	L			200			200		
Tin	L	22		L	6.0		L	12	
Titanium	5000			5000			5000		
Tungsten	L	2.0		L	44		L	32	
Vanadium	70			150			150		
Yttrium	15			50			20		
Zinc	L			L			L		
Zirconium	700			150			200		

Map No/Sample No/Yr	35/6936/84	36/6957/84	37/6956/84
Material Type	Placer	Placer	Placer
Rock Type	Qal	Qal	Qal
Rock Age	Quaternary	Quaternary	Quaternary
Quad 4 mile/1 mile	Talkeetna/C-2	Talkeetna/C-2	Talkeetna/C-2
Sec/T/R/Mer	15/28N/9W/Sew	15/28N/9W/Sew	15/28N/9W/Sew
Location/Property	Columbia Cr/	Cache Cr/	Slate Cr/
KX/MAS/File		/9014/	
District	Yentna	Yentna	Yentna
Sample Type	Placer	Placer	Placer

Element	E. Sp	AA/Wet oz/yd^3	E. Sp	AA/Wet oz/yd^3	E. Sp	AA/Wet	Assay
Aluminum							
Antimony	L		L		L		
Arsenic	L		L		L		
Barium	500		500		300		
Boron	70		100		30		
Cadmium	L		L		L		
Calcium	0.2 pct		0.5 pct		0.3 pct		
Chromium	1500		700		500		
Cobalt	10		5		5		
Copper	30		20		10		
Gallium	20		20		10		
Gold		1.6 0.0145		7.7 0.018			0.692
Iron	5 pct		3 pct		3 pct		
Lanthanum	70		150		100		
Lead	15		15		L		
Manganese	2000		5000		700		
Magnesium	1 pct		1.5 pct		1 pct		
Molybdenum	2		L		L		
Nickel	50		30		30		
Niobium	L		L		L		
Scandium	20		20		20		
Silver	L	0.2	L	1.2	L	9.6	0.09
Strontium	100		150		L		
Tin	10	44	L	16	10	36	
Titanium	G		10,000		G		
Tungsten	L	5.0	L	9.0	L	7.0	
Vanadium	150		100		100		
Yttrium	30		30		20		
Zinc	L		L		L		
Zirconium	500		300		500		

Map No/Sample No/Yr	38/743/84	39/744/84	39/6901/86
Material Type	Placer	Placer	Cg
Rock Type	Qal	Qal	Sed
Rock Age	Quaternary	Quaternary	Tertiary
Quad 4 mile/1 mile	Talkeetna/C-2	Talkeetna/C-2	Talkeetna/C-2
Sec/T/R/Mer	22/28N/9W/Sew	21/28N/9W/Sew	21/28N/9W/Sew
Location/Property	Cache Cr/	Iron Cr/	Cache Cr/
KX/MAS/File	/2/		/2/
District	Yentna	Yentna	Yentna
Sample Type	Placer	Placer	Grab

Element	E. Sp	AA/Wet	Assay	E. Sp	AA/Wet	oz/yd^3	E. Sp	AA/Wet	oz/yd^3
Aluminum									
Antimony	L			L			L		
Arsenic	L			L			L		
Barium	1000			300			1500		
Boron	50			50			30		
Cadmium	L			L			L		
Calcium	0.5 pct			0.5 pct			1 pct		
Chromium	1000	740		3000			100		
Cobalt	30			20			10		
Copper	20			50			10		
Gallium	20			10			10		
Gold		1.9			14	0.0264		0.02	
Iron	5 pct			10 pct			1 pct		
Lanthanum	200			300			20		
Lead	20			20			10		
Manganese	1500			1000			1000		
Magnesium	1.5 pct			1 pct			0.7 pct		
Molybdenum	L			5			L		
Nickel	50			200			10		
Niobium	20			L			L		
Scandium	20			30			L		
Silver	L	L		L	1.8		L	L	
Strontium	L			100			100		
Tin	10	9.0		50	155		L	L	
Titanium	G			G			1500		
Tungsten	L	3.0		L	L		L	4.0	
Vanadium	150			150			70		
Yttrium	20			50			L		
Zinc	L			L			L		
Zirconium	500			1500			70		

Map No/Sample No/Yr	40/745/84	40/6900/84	40/6954/84
Material Type	Placer	Cg	Placer
Rock Type	Qal	Sed	Qal
Rock Age	Quaternary	Tertiary	Quaternary
Quad 4 mile/1 mile	Talkeetna/C-2	Talkeetna/C-2	Talkeetna/C-2
Sec/T/R/Mer	21/28N/9W/Sew	21/28N/9W/Sew	21/28N/9W/Sew
Location/Property	Grant Cr/	Cache Cr/	Cache Cr/
KX/MAS/File		/2/	/2/
District	Yentna	Yentna	Yentna
Sample Type	Placer	Grab	Placer

Element	E. Sp	AA/Wet	Assay	E. Sp	AA/Wet	Assay	E. Sp	AA/Wet	oz/yd^3
Aluminum									
Antimony	L			L			L		
Arsenic	L			L			L		
Barium	300			1000			200		
Boron	50			30			30		
Calcium	0.5 pct			5 pct			0.3 pct		
Chromium	3000			150			7000		
Cobalt	10			10			15		
Copper	20			15			30		
Gallium	10			10			15		
Gold		6.4	0.0013		0.02			32	0.005
Iron	7 pct			1 pct			15 pct		
Lanthanum	500			20			200		
Lead	10			30			20		
Manganese	2000			500			2000		
Magnesium	1.5 pct			0.5 pct			1.5 pct		
Molybdenum	2			L			5		
Nickel	150			10			150		
Niobium	20			L			30		
Scandium	50			L			50		
Silver	L	1.1		L	L		L	3.0	
Strontium	100			500			L		
Tin	70	130		L	L		300	810	
Titanium	G			1500			G		
Tungsten	L	4.0		L	3.0		L	22	
Vanadium	200			70			200		
Yttrium	70			L			70		
Zinc	L			L			L		
Zirconium	2000			100			2000		

No/Sample No/Yr	41/6955/84	42/736/84	43/737/84
erial Type	Placer	Placer	Placer
k Type	Qal	Qal	Qal
k Age	Quaternary	Quaternary	Quaternary
d 4 mile/1 mile	Talkeetna/C-2	Talkeetna/C-2	Talkeetna/C-2
/T/R/Mer	21/28N/9W/Sew	20/28N/9W/Sew	19/28N/9W/Sew
ation/Property	Lucky Gl/	Thunder Cr/	Thunder Cr/
MAS/File			
trict	Yentna	Yentna	Yentna
nple Type	Placer	Placer	5 Pans

ement	E. Sp	AA/Wet oz/yd^3	E. Sp	AA/Wet oz/yd^3	E. Sp	AA/Wet oz/yd^3
luminum						
ntimony	L		L		L	
rsenic	1000		L		L	
arium	200		1000		1000	
oron	50		50		30	
admium	L		L		L	
alcium	0.15 pct		0.05 pct		0.1 pct	
hromium	100		100		300	
obalt	20		30		20	
opper	50		50		20	
allium	20		L		L	
old		2.3 0.013		1.8 0.0914		44 0.102
ron	7 pct		7 pct		7 pct	
anthanum	L		L		20	
ead	50		70		15	
anganese	500		1500		10,000	
agnesium	1 pct		0.3 pct		0.2 pct	
olybdenum	2		5		2	
ickel	50		70		30	
iobium	L		L		L	
candium	10		L		10	
ilver	L	1.0	L	2.6	L	7.8
trontium	L		100		100	
in	L	12	30	60	10	60
itanium	1500		2000		5000	
ungsten	L	26	L	2.0	L	13
anadium	70		100		100	
ttrium	10		20		15	
inc	L		L		L	
irconium	50		100		700	

Map No/Sample No/Yr	43/738/84	44/735/84	44/740/84
Material Type	Clay	Clay	Quartz
Rock Type	Sed	Sed	Sed
Rock Age	Tertiary	Tertiary	Tertiary
Quad 4 mile/1 mile	Talkeetna/B-3	Talkeetna/B-3	Talkeetna/B-3
Sec/T/R/Mer	19/28N/9W/Sew	30/28N/9W/Sew	30/28N/9W/Sew
Location/Property	Thunder Cr/	Thunder Cr/	Thunder Cr/
KX/MAS/File			/5/
District	Yentna	Yentna	Yentna
Sample Type	Grab	6 Pans	Grab

Element	E. Sp	AA/Wet	Assay	E. Sp	AA/Wet	oz/yd^3	E. Sp	AA/Wet	Assay
Aluminum									
Antimony	L			100			L		
Arsenic	L			L			L		
Barium	700			300			30		
Boron	30			20			L		
Cadmium	L			L			L		
Calcium	0.03 pct			0.05 pct			L		
Chromium	300			300			200		
Cobalt	5			L			L		
Copper	5			30			L		
Gallium	L			10			L		
Gold		17			13	0.0006		0.04	0.128
Iron	0.7 pct			3 pct			0.2 pct		
Lanthanum	30			70			20		
Lead	10			10			L		
Manganese	50			200			50		
Magnesium	0.1 pct			0.2 pct			0.02 pct		
Molybdenum	L			L			L		
Nickel	7			20			L		
Niobium	L			L			L		
Scandium	L			L			L		
Silver	L	0.6		10	1.7		L	L	L
Strontium	L			L			L		
Tin	L	L		10	14		L		
Titanium	5000			5000			5000		
Tungsten	L	2.0		L	2.0		L		
Vanadium	100			70			10		
Yttrium	L			20			L		
Zinc	L			L			L		
Zirconium	200			300			L		

Map No/Sample No/Yr	45/732/84	46/733/84	47/722/84
Material Type	Placer	Placer	Placer
Rock Type	Qal	Qal	Qal
Rock Age	Quaternary	Quaternary	Quaternary
Quad 4 mile/1 mile	Talkeetna/C-3	Talkeetna/C-3	Talkeetna/C-3
Sec/T/R/Mer	T8/28N/9W/Sew	T8/28N/9W/Sew	T3/28N/10W/Sew
Location/Property	Falls Cr/	Falls Cr/	Dollar Cr/
KX/MAS/File	/90177/	/90177/	/4/
District	Yentna	Yentna	Yentna
Sample Type	Placer	Placer	4 Pans

Element	E. Sp	AA/Wet oz/yd^3	E. Sp	AA/Wet	Assay	E. Sp	AA/Wet oz/yd^3
Aluminum							
Antimony	L		L			L	
Arsenic	L		L			L	
Barium	500		700			200	
Boron	50		50			20	
Cadmium	L		L			L	
Calcium	0.2 pct		0.1 pct			0.03 pct	
Chromium	150		200		170	300	
Cobalt	5		30			L	
Copper	50		50			15	
Gallium	20		20			10	
Gold		7.0	0.049		3.8		16.3	0.0043
Iron	5 pct		5 pct			2 pct	
Lanthanum	100		50			50	
Lead	20		30			10	
Manganese	1000		5000			500	
Magnesium	1.0 pct		1.5 pct			0.15 pct	
Molybdenum	L		2			L	
Nickel	50		70			30	
Niobium	L		L			L	
Scandium	15		20			L	
Silver	L	1.5	L		0.6	L	0.8
Strontium	100		100			L	
Tin	L	10	L		L	L	8
Titanium	5000		5000			5000	
Tungsten	L	L	L		8.0	L	2.0
Vanadium	200		200			70	
Yttrium	20		10			20	
Zinc	L		L			L	
Zirconium	150		100			200	

Map No/Sample No/Yr	47/723/84	48/730/84	48/731/84
Material Type	Cg	Placer	Placer
Rock Type	Sed	Qal	Qal
Rock Age	Tertiary	Quaternary	Quaternary
Quad 4 mile/1 mile	Talkeetna/C-3	Talkeetna/C-3	Talkeetna/C-3
Sec/T/R/Mer	13/28N/10W/Sew	19/28N/9W/Sew	24/28N/10W/Sew
Location/Property	Dollar Cr/	Falls Cr/	Falls Cr/
KX/MAS/File	/4/	/10/	
District	Yentna	Yentna	Yentna
Sample Type	Grab	5 Pans	Placer

Element	E. Sp	AA/Wet	Assay	E. Sp	AA/Wet	oz/yd^3	E. Sp	AA/Wet	oz/yd^3
Aluminum									
Antimony	L			L			L		
Arsenic	L			L			L		
Barium	500			500			500		
Boron	L			50			30		
Cadmium	L			L			L		
Calcium	0.07 pct			0.15 pct			0.1 pct		
Chromium	150			200			100		
Cobalt	5			15			L		
Copper	10			70			30		
Gallium	10			20			10		
Gold		0.1		9	0.0432		9.4	0.0008	
Iron	10 pct			5 pct			3 pct		
Lanthanum	L			100			150		
Lead	L			20			70		
Manganese	1000			1000			700		
Magnesium	0.2 pct			1 pct			0.7 pct		
Molybdenum	5			2			L		
Nickel	5			70			30		
Niobium	L			20			L		
Scandium	L			15			10		
Silver	L	L		L	1.6		L	5.8	
Strontium	L			L			L		
Tin	L	L		L	12		30	60	
Titanium	1500			7000			3000		
Tungsten	L	4.0		L	L		L	L	
Vanadium	50			150			100		
Yttrium	L			20			20		
Zinc	L			L			L		
Zirconium	30			200			150		

Map No/Sample No/Yr	49/734/84	50/720/84	51/721/84
Material Type	Fel Plut	Placer	Placer
Rock Type	Felint	Qal	Qal
Rock Age	Tertiary	Quaternary	Quaternary
Quad 4 mile/1 mile	Talkeetna/B-3	Talkeetna/B-3	Talkeetna/B-3
Sec/T/R/Mer	19/28N/9W/Sew	26/28N/10W/Sew	35/28N/10W/Sew
Location/Property	Falls Cr/	Little Dollar Cr/	Dollar Cr/
KX/MAS/File		/4/	/4/
District	Yentna	Yentna	Yentna
Sample Type	Grab	Placer	Placer

Element	E. Sp	AA/Wet	Assay	E. Sp	AA/Wet	oz/yd^3	E. Sp	AA/Wet	oz/yd^3
Aluminum									
Antimony	L			500			200		
Arsenic	L			L			L		
Barium	2000			50			500		
Boron	20			20			50		
Cadmium	L			L			L		
Calcium	0.1 pct			0.1 pct			0.2 pct		
Chromium	70			3000			1500		
Cobalt	L			5			7		
Copper	2			30			30		
Gallium	20			10			15		
Gold		0.4			59	0.0037		4.3	0.0075
Iron	1.5 pct			5 pct			5 pct		
Lanthanum	30			300			200		
Lead	20			10			20		
Manganese	150			1500			1500		
Magnesium	0.5 pct			0.2 pct			0.7 pct		
Molybdenum	L			2			2		
Nickel	L			70			50		
Niobium	L			20			20		
Scandium	L			30			20		
Silver	L	L		L	1.4		L	L	
Strontium	500			L			L		
Tin	L	L		50	210		20	50	
Titanium	2000			G			G		
Tungsten	L	6.0		L	6.0		L	4.0	
Vanadium	20			200			150		
Yttrium	L			50			30		
Zinc	L			L			L		
Zirconium	100			1500			700		

Map No/Sample No/Yr	52/729/84	53/739/84	54/728/84
Material Type	Placer	Placer	Placer
Rock Type	Qal	Qal	Qal
Rock Age	Quaternary	Quaternary	Quaternary
Quad 4 mile/1 mile	Talkeetna/B-3	Talkeetna/B-3	Talkeetna/B-3
Sec/T/R/Mer	36/28/10W/Sew	31/28N/9W/Sew	31/28N/9W/Sew
Location/Property	Short Cr/	Davis Cr/	Cheechako Gl/
KX/MAS/File	/35/		/28/
District	Yentna	Yentna	Yentna
Sample Type	Placer	Placer	Placer

Element	E. Sp	AA/Wet oz/yd^3	E. Sp	AA/Wet oz/yd^3	E. Sp	AA/Wet oz/yd^3
Aluminum						
Antimony	100		L		500	
Arsenic	L		L		L	
Barium	300		500		300	
Boron	20		50		50	
Cadmium	L		L		L	
Calcium	0.1 pct		0.3 pct		0.2 pct	
Chromium	500		2000		2000	
Cobalt	L		L		5	
Copper	20		15		30	
Gallium	10		10		20	
Gold	13	0.005	5.7	0.058	11	0.004
Iron	2 pct		7 pct		5 pct	
Lanthanum	100		200		200	
Lead	20		L		30	
Manganese	500		1500		1000	
Magnesium	0.5 pct		1 pct		1 pct	
Molybdenum	L		L		2	
Nickel	30		100		50	
Niobium	L		L		20	
Scandium	L		30		30	
Silver	L	6.3	L	L	L	0.2
Strontium	L		100		L	
Tin	30	60	70	120	100	270
Titanium	10,000		G		G	
Tungsten	L	4.0	L	45	L	14
Vanadium	100		150		200	
Yttrium	15		50		50	
Zinc	L		L		L	
Zirconium	500		1000		1000	

Map No/Sample No/Yr	55/727/84	56/726/84	57/724/84
Material Type	Placer	Placer	Placer
Rock Type	Qal	Qal	Qal
Rock Age	Quaternary	Quaternary	Quaternary
Quad 4 mile/1 mile	Talkeetna/B-3	Talkeetna/B-3	Talkeetna/B-3
Sec/T/R/Mer	6/27N/9W/Sew	6/27N/9W/Sew	1/27N/10W/Sew
Location/Property	Sourdough Gl/	Cache Cr/	Dollar Cr/
XX/MAS/File	/9009/	/2/	/6/
District	Yentna	Yentna	Yentna
Sample Type	Placer	Placer	Placer

Element	E. Sp	AA/Wet oz/yd^3	E. Sp	AA/Wet oz/yd^3	E. Sp	AA/Wet oz/yd^3
Aluminum						
Antimony	L		100		200	
Arsenic	L		L		L	
Barium	500		300		500	
Boron	30		30		50	
Cadmium	L		L		L	
Calcium	0.3 pct		0.2 pct		0.2 pct	
Chromium	300		500		1000	
Cobalt	L		L		L	
Copper	15		10		20	
Gallium	15		10		10	
Gold		4.1 0.019		5.9 0.0599		9.8 0.004
Iron	2 pct		2 pct		3 pct	
Lanthanum	100		100		150	
Lead	15		10		10	
Manganese	300		300		1000	
Magnesium	1 pct		0.7 pct		0.7 pct	
Molybdenum	L		L		L	
Nickel	30		30		50	
Niobium	L		L		L	
Scandium	10		10		10	
Silver	L	0.2	L	0.4	L	0.6
Strontium	100		L		L	
Tin	L	20	10	30	20	40
Titanium	10,000		G		G	
Tungsten	L	L	L	3.0	L	4.0
Vanadium	100		100		150	
Yttrium	20		20		20	
Zinc	L		L		L	
Zirconium	500		700		1000	

Map No/Sample No/Yr	58/725/84	59/719/84	60/715/84
Material Type	Placer	Placer	Placer
Rock Type	Qal	Qal	Qal
Rock Age	Quaternary	Quaternary	Quaternary
Quad 4 mile/1 mile	Talkeetna/B-3	Talkeetna/B-3	Talkeetna/B-3
Sec/T/R/Mer	6/27N/9W/Sew	12/27N/10W/Sew	13/27N/10W/Sew
Location/Property	Windy Cr/	Little Ruby Cr/	Cache Cr/
KX/MAS/File	/3/		/2/
District	Yentna	Yentna	Yentna
Sample Type	Placer	Placer	Placer

Element	E. Sp	AA/Wet	oz/yd^3	E. Sp	AA/Wet	Assay	E. Sp	AA/Wet	oz/yd^3
Aluminum									
Antimony	200			L			500		
Arsenic	L			L			L		
Barium	300			1000			300		
Boron	50			100			30		
Cadmium	L			L			L		
Calcium	0.2 pct			0.2 pct			0.3 pct		
Chromium	1000			5000	1600		3000		
Cobalt	L			50			7		
Copper	20			15			50		
Gallium	10			15			20		
Gold		12.6	0.0035		28			26	0.062
Iron	3 pct			3 pct			10 pct		
Lanthanum	200			300			200		
Lead	10			10			100		
Manganese	500			7000			2000		
Magnesium	1 pct			1 pct			1 pct		
Molybdenum	L			L			3		
Nickel	50			100			200		
Niobium	20			L			30		
Scandium	15			20			50		
Silver	L	1.6		10	0.8		L	2.6	
Strontium	L			L			L		
Tin	30	42		100	68		300	900	
Titanium	G			10,000			G		
Tungsten	L	4.0		L	17		L	17	
Vanadium	100			100			200		
Yttrium	30			50			70		
Zinc	L			L			L		
Zirconium	1000			500			2000		

Map No/Sample No/Yr	61/716/84		62/717/84		63/718/84	
Material Type	Placer		Placer		Placer	
Rock Type	Qal		Qal		Qal	
Rock Age	Quaternary		Quaternary		Quaternary	
Quad 4 mile/1 mile	Talkeetna/B-3		Talkeetna/B-3		Talkeetna/B-3	
Sec/T/R/Mer	13/27N/10W/Sew		18/27N/9W/Sew		24/27N/10W/Sew	
Location/Property	Cache Cr/		Spruce Cr/		Cache Cr/	
KX/MAS/File	/2/		/75/		/2/	
District	Yentna		Yentna		Yentna	
Sample Type	Placer		Placer		Placer	
Element	E. Sp	AA/Wet oz/yd^3	E. Sp	AA/Wet oz/yd^3	E. Sp	AA/Wet oz/yd^3
Aluminum						
Antimony	500		200		1000	
Arsenic	L		L		L	
Barium	300		500		100	
Boron	50		70		20	
Cadmium	L		L		L	
Calcium	0.2 pct		0.5 pct		0.1 pct	
Chromium	5000		1500		10,000	
Cobalt	7		5		20	
Copper	50		20		70	
Gallium	15		10		20	
Gold	49	0.25	6.7	0.0077	116	0.579
Iron	10 pct		5 pct		10 pct	
Lanthanum	200		150		300	
Lead	10		10		30	
Manganese	2000		2000		2000	
Magnesium	0.7 pct		1 pct		0.7 pct	
Molybdenum	2				5	
Nickel	100		30		200	
Niobium	20		20		30	
Scandium	30		20		50	
Silver	L	5.6	L	0.2	L	11
Strontium	L		100		L	
Tin	300	850	10	55	200	650
Titanium	G		G		G	
Tungsten	L	10	L	8.0	L	16
Vanadium	200		150		200	
Yttrium	70		50		70	
Zinc	L		L		L	
Zirconium	1000		700		2000	

Map No/Sample No/Yr	64/6916/84	64/6917/84	64/6918/84
Material Type	MafVolc	Sulfides	Sulfides
Rock Type	Mafvol	Mafvol	Mafvol
Rock Age	Paleozoic	Paleozoic	Paleozoic
Quad 4 mile/1 mile	Talkeetna Mt/B-5	Talkeetna Mt/B-5	Talkeetna Mt/B-5
Sec/T/R/Mer	11/26N/2E/Sew	11/26N/2E/Sew	11/26N/2E/Sew
Location/Property	Prospect Cr/Talkeetna	Prospect Cr/Talkeetna	Prospect Cr/ Talkeetna
KX/MAS/File	/12/	/12/	/12/
District	Yentna	Yentna	Yentna
Sample Type	4 ft Chip	4 ft Chip	Grab

Element	E. Sp	AA/Wet	Assay	E. Sp	AA/Wet	Assay	E. Sp	AA/Wet	Assay
Aluminum									
Antimony	L			L			L		
Arsenic	200			L			L		
Barium	700			50			50		
Boron	L			L			L		
Cadmium	L			L			L		
Calcium	0.03 pct			0.03 pct			L		
Chromium	50			150			100		
Cobalt	5	30		20	45		100	105	
Copper	100	250		5000	3750		G	85,000	
Gallium	50			15			30		
Gold		0.06			0.05			0.04	
Iron	20 pct			20 pct			20 pct		
Lanthanum	L			L			L		
Lead	L	35		10	15		L	15	
Manganese	200			300			200		
Magnesium	0.2 pct			0.7 pct			0.7 pct		
Molybdenum	30			50			70		
Nickel	L	5.0		10	15		20	35	
Niobium	L			L			L		
Scandium	L			L			L		
Silver	1	3.6		1	2.4		10	9.6	
Strontium	L			L			L		
Tin	L	L		L	L		L	L	
Titanium	2000			2000			1500		
Tungsten	L	40		50	50		L	30	
Vanadium	100			100			50		
Yttrium	L			L			L		
Zinc	L	100		L	45		L	150	
Zirconium	L			L			L		

Map No/Sample No/Yr	65/6919/84	65/6920/84	65/6921/84
Material Type	Maf Volc/Q	Maf Volc	Maf Volc/Q
Rock Type	Mafvol	Mafvol	Mafvol
Rock Age	Paleozoic	Paleozoic	Paleozoic
Quad 4 mile/1 mile	Talkeetna Mt/B-5	Talkeetna Mt/B-5	Talkeetna Mt/B-5
Sec/T/R/Mer	11/26N/2E/Sew	11/26N/2E/Sew	11/26N/2E/Sew
Location/Property	Prospect Cr/Talkeetna	Prospect Cr/Talkeetna	Prospect Cr/Talkeetna
XX/MAS/File	/12/	/12/	/12/
District	Yentna	Yentna	Yentna
Sample Type	Grab	Grab	Grab

Element	E. Sp	AA/Wet	Assay	E. Sp	AA/Wet	Assay	E. Sp	AA/Wet	Assay
Aluminum									
Antimony	L			L			L		
Arsenic	L			L			L		
Barium	300			300			G		
Boron	L			L			L		
Cadmium	L			L			L		
Calcium	0.05 pct			0.02 pct			0.02 pct		
Chromium	100			100			150		
Cobalt	10	40		20	50		5	25	
Copper	1500	1000		5000	9000		700	510	
Gallium	50			20			10		
Gold		L			L			L	
Iron	G			15 pct			10 pct		
Lanthanum	L			L			L		
Lead	L	20		L	20		10	15	
Manganese	500			300			300		
Magnesium	0.7 pct			0.5 pct			0.7 pct		
Molybdenum	100			30			30		
Nickel	10	40		10	20		5	30	
Niobium	L			L			L		
Scandium	L			L			L		
Silver	L	0.6		1	2.2		1	2.2	
Strontium	L			L			1500		
Tin	L	L		L	L		L	L	
Titanium	30			2000			1500		
Tungsten	70	165		L	80		70	60	
Vanadium	150			100			100		
Yttrium	L			L			L		
Zinc	L	55		L	50		L	45	
Zirconium	L			L			L		

Map No/Sample No/Yr	65/6922/84	65/6923/84	65/6924/84
Material Type	Maf Volc/Q	Sulfides	Maf Volc
Rock Type	Mafvol	Mafvol	Mafvol
Rock Age	Paleozoic	Paleozoic	Paleozoic
Quad 4 mile/1 mile	Talkeetna Mt/B-5	Talkeetna Mt/B-5	Talkeetna Mt/B-5
Sec/T/R/Mer	11/26N/2E/Sew	11/26N/2E/Sew	11/26N/2E/Sew
Location/Property	Prospect Cr/Talkeetna	Prospect Cr/Talkeetna	Prospect Cr/Talkeetna
KX/MAS/File	/12/	/12/	/12/
District	Yentna	Yentna	Yentna
Sample Type	2.5 ft Chip	5 ft Chip	4 ft Chip

Element	E. Sp	AA/Wet	Assay	E. Sp	AA/Wet	Assay	E. Sp	AA/Wet	Assay
Aluminum									
Antimony	L			L			L		
Arsenic	L			L			L		
Barium	300			500			500		
Boron	L			L			L		
Cadmium	L			L			L		
Calcium	0.02 pct			0.7 pct			0.05 pct		
Chromium	100			100			100		
Cobalt	15	30		20	35		20	40	
Copper	3000	5500		G	25,000		1000	2250	
Gallium	30			15			20		
Gold		L			L			L	
Iron	20 pct			20 pct			20 pct		
Lanthanum	L			L			L		
Lead	L	15		15	40		10	35	
Manganese	300			1500			300		
Magnesium	1 pct			1.5 pct			1.5 pct		
Molybdenum	70			30			50		
Nickel	10	30		15	45		20	45	
Niobium	L			L			L		
Scandium	L			10			10		
Silver	L	1.4		5	5.4		1	2.0	
Strontium	L			L			L		
Tin	L	L		L	L		L	L	
Titanium	1500			3000			3000		
Tungsten	70	165		50	38		100	160	
Vanadium	100			150			200		
Yttrium	L			L			L		
Zinc	L	50		L	100		L	100	
Zirconium	L			20			20		

p No/Sample No/Yr	65/6925/84	66/6926/84	66/6927/84
terial Type	Maf Volc	Sulfides	Quartz
ck Type	Mafvol	Mafvol	Mafvol
ck Age	Paleozoic	Paleozoic	Paleozoic
ad 4 mile/1 mile	Talkeetna Mt/B-5	Talkeetna Mt/B-5	Talkeetna Mt/B-5
c/T/R/Mer	T1/26N/2E/Sew	T1/26N/2E/Sew	T1/26N/2E/Sew
cation/Property	Prospect Cr/Talkeetna	Prospect Cr/Talkeetna	Prospect Cr/Talkeetna
/MAS/File	/12/	/12/	/12/
strict	Yentna	Yentna	Yentna
mple Type	3 ft Chip	Grab	Grab

ement	E. Sp	AA/Wet	Assay	E. Sp	AA/Wet	Assay	E. Sp	AA/Wet	Assay
Aluminum									
Antimony	L			L			L		
Arsenic	L			L			L		
Barium	200			70			200		
Boron	L			L			L		
Cadmium	L			L			L		
Calcium	0.07 pct			0.03 pct			L		
Chromium	70			100			70		
Cobalt	15	50		30	45		50	65	
Copper	700	1000		G	31,000		2000	4500	
Gallium	20			30			20		
Gold		L			L			L	
Iron	15 pct			20 pct			20 pct		
Lanthanum	L			L			L		
Lead	L	25		L	20		L	20	
Manganese	1000			300			200		
Magnesium	2 pct			1.5 pct			0.5 pct		
Molybdenum	30			50			70		
Nickel	20	40		20	40		20	40	
Niobium	L			L			L		
Scandium	10			L			L		
Silver	L	L		2	2.4		L	0.6	
Strontium	L			L			L		
Tin	L	L		L	L		L	L	
Titanium	3000			1500			2000		
Tungsten	100	200		50	55		50	55	
Vanadium	150			100			150		
Yttrium	L			L			L		
Zinc	L	65		L	35		L	45	
Zirconium	20			L			L		

Map No/Sample No/Yr	66/6928/84	66/6929/84	66/6930/84
Material Type	Quartz	Quartz	Sulfides
Rock Type	Mafvol	Mafvol	Mafvol
Rock Age	Paleozoic	Paleozoic	Paleozoic
Quad 4 mile/1 mile	Talkeetna Mt/B-5	Talkeetna Mt/B-5	Talkeetna Mt/B-5
Sec/T/R/Mer	11/26N/2E/Sew	11/26N/2E/Sew	11/26N/2E/Sew
Location/Property	Prospect Cr/Talkeetna	Prospect Cr/Talkeetna	Prospect Cr/Talkeetna
KX/MAS/File	/12/	/12/	/12/
District	Yentna	Yentna	Yentna
Sample Type	Grab	Grab	Grab

Element	E. Sp	AA/Wet	Assay	E. Sp	AA/Wet	Assay	E. Sp	AA/Wet	Assay
Aluminum									
Antimony	L			L			L		
Arsenic	L			L			L		
Barium	200			100			50		
Boron	L			L			L		
Cadmium	L			L			L		
Calcium	0.1 pct			0.5 pct			0.1 pct		
Chromium	70			70			200		
Cobalt	5	30		50	70		30	55	
Copper	10,000	14,000		7000	12,000		G	65,000	
Gallium	20			20			30		
Gold		L			L			L	
Iron	20 pct			20 pct			20 pct		
Lanthanum	L			L			L		
Lead	L	30		L	15		15	30	
Manganese	300			500			700		
Magnesium	0.2 pct			1.5 pct			2 pct		
Molybdenum	50			50			50		
Nickel	5	30		10	35		100	160	
Niobium	L			L			L		
Scandium	L			L			L		
Silver	L	1.6		L	1.4		5	5.0	
Strontium	L			L			L		
Tin	L	L		L	L		L	2.0	
Titanium	300			2000			1000		
Tungsten	50	65		L	18		L	6.0	
Vanadium	50			70			70		
Yttrium	L			L			L		
Zinc	L	35		L	50		L	40	
Zirconium	L			L			L		

p No/Sample No/Yr	67/6914/84	67/6915/84	68/6911/84
terial Type	Marble	Marble	Sulfides
ck Type	Metased	Metased	Mafvol
ck Age	Paleozoic	Paleozoic	Paleozoic
ad 4 mile/1 mile	Talkeetna Mt/B-5	Talkeetna Mt/B-5	Talkeetna Mt/B-5
c/T/R/Mer	T4/26N/2E/Sew	T4/26N/2E/Sew	T4/26N/2E/Sew
cation/Property	Iron Cr/	Iron Cr/	Iron Cr/
/MAS/File			
strict	Yentna	Yentna	Yentna
mple Type	Grab	Grab	4 ft chip

ement	E. Sp	AA/Wet	Assay	E. Sp	AA/Wet	Assay	E. Sp	AA/Wet	Assay
Aluminum									
Antimony	L			7000			L		
Arsenic	L			2000			L		
Barium	500			L			1000		
Boron	L			L			L		
Cadmium	L			L			200		
Calcium	G			G			3 pct		
Chromium	L			L			10		
Cobalt	L	20		L	15		L	15	
Copper	20	45		10,000	13,500		300	425	
Gallium	L			L			20		
Gold		L			0.39			L	
Iron	1 pct			1 pct			20 pct		
Lanthanum	20			20			L		
Lead	G	12,000		100	125		20	15	
Manganese	2000			2000			3000		
Magnesium	0.5 pct			15 pct			1 pct		
Molybdenum	1000			2			15		
Nickel	L	25		L	15		5	30	
Niobium	L			L			L		
Scandium	L			L			L		
Silver	70	25		200	150		1	2	
Strontium	500			L			L		
Tin	L	L		L	L		L	L	
Titanium	200			50			500		
Tungsten	L	24		L	L		L	L	
Vanadium	10			L			15		
Yttrium	L			L			L		
Zinc	700	850		2000	2250		G	90,000	
Zirconium	L			L			L		

Map No/Sample No/Yr	68/6912/84	68/6913/84	69/6908/84
Material Type	Sulfides	Sulfides	Marble
Rock Type	Mafvol	Mafvol	Metased
Rock Age	Paleozoic	Paleozoic	Paleozoic
Quad 4 mile/1 mile	Talkeetna Mt/B-5	Talkeetna Mt/B-5	Talkeetna Mt/B-5
Sec/T/R/Mer	T4/26N/2E/Sew	T4/26N/2E/Sew	T4/26N/2E/Sew
Location/Property	Iron Cr/	Iron Cr/	Iron Cr/
KX/MAS/File			
District	Yentna	Yentna	Yentna
Sample Type	Grab	Grab	Grab

Element	E. Sp	AA/Wet	Assay	E. Sp	AA/Wet	Assay	E. Sp	AA/Wet	Assay
Aluminum									
Antimony	L			L			L		
Arsenic	L			200			L		
Barium	70			500			70		
Boron	L			L			L		
Cadmium	100			300			L		
Calcium	1 pct			3 pct			G		
Chromium	20			100			L		
Cobalt	L	15		20	50		L	20	
Copper	300	435		1000	850		50	800	
Gallium	30			10			L		
Gold		L			0.44			L	
Iron	20 pct			10 pct			0.5 pct		
Lanthanum	L			L			20		
Lead	10	30		500	440		10	25	
Manganese	5000			700			1000		
Magnesium	1 pct			0.3 pct			3 pct		
Molybdenum	30			5			2		
Nickel	5	30		50	75		L	25	
Niobium	L			L			L		
Scandium	L			10			L		
Silver	1	1.4		100	190		L	L	
Strontium	L			L			500		
Tin	L	L		L	L		L	L	
Titanium	100			3000			200		
Tungsten	L	L		L	L		L	L	
Vanadium	10			100			10		
Yttrium	L			L			L		
Zinc	G	49,000		G	100,000		L	10	
Zirconium	L			L			L		

ap No/Sample No/Yr	69/6909/84	69/6910/84	70/6903/84
aterial Type	Marble	Maf Volc	Sulfides
ock Type	Metased	Mafvol	Mafvol
ock Age	Paleozoic	Paleozoic	Paleozoic
uad 4 mile/1 mile	Talkeetna Mt/ B-5	Talkeetna Mt/B-5	Talkeetna Mt/B-5
ec/T/R/Mer	T4/26N/2E/Sew	T4/26N/2E/Sew	T5/26N/2E/Sew
ocation/Property	Iron Cr/	Iron Cr/	Iron Cr/ Blue Lode
X/MAS/File			/11/
istrict	Yentna	Yentna	Yentna
ample Type	Grab	Grab	Grab

lement	E. Sp	AA/Wet	Assay	E. Sp	AA/Wet	Assay	E. Sp	AA/Wet	Assay
Aluminum									
Antimony	L			L			L		
Arsenic	L			L			L		
Barium	50			70			70		
Boron	L			L			L		
Cadmium	L			L			L		
Calcium	G			5 pct			0.02 pct		
Chromium	L			150			120		
Cobalt	L	15		70	65		9	30	
Copper	1000	900		100	80		2650	4367	
Gallium	L			30			12		
Gold		L			L			L	
Iron	2 pct			15 pct			12 pct		
Lanthanum	L			20			L		
Lead	30	30		L	30		L	22	
Manganese	1500			1500			800		
Magnesium	7 pct			7 pct			0.8 pct		
Molybdenum	3			5			25		
Nickel	L	20		150	140		8	15	
Niobium	L			L			L		
Scandium	L			30			10		
Silver	1	0.6		L	L		5	8.33	
Strontium	300			L			L		
Tin	L	L		L	L		L	L	
Titanium	150			10,000			1500		
Tungsten	L	L		L	L		55	38	
Vanadium	50			300			80		
Yttrium	L			15			10		
Zinc	L	110		L	90		L	45	
Zirconium	L			50			20		

Map No/Sample No/Yr	70/6904/84	71/6905/84	72/6902/84
Material Type	Sulfides	Maf Volc	Fel Plut
Rock Type	Maf Volc	Maf Volc	Fel Int
Rock Age	Paleozoic	Paleozoic	
Quad 4 mile/1 mile	Talkeetna Mt/B-5	Talkeetna Mt/B-5	Talkeetna Mt/B-5
Sec/T/R/Mer	15/26N/2E/Sew	15/26N/2E/Sew	22/26N/2E/Sew
Location/Property	Iron Cr/ Blue Lode	Iron Cr/ Blue Lode	Iron Cr/
KX/MAS/File	/11/	/11/	
District	Yentna	Yentna	Yentna
Sample Type	Grab	Grab	Grab

Element	E. Sp	AA/Wet	Assay	E. Sp	AA/Wet	Assay	E. Sp	AA/Wet	Assay
Aluminum									
Antimony	L			L			L		
Arsenic	L			L			L		
Barium	30			100			700		
Boron	L			L			10		
Cadmium	L			L			L		
Calcium	0.02 pct			5 pct			2 pct		
Chromium	100			100			200		
Cobalt	15	30		20	45		L		
Copper	G	70,000		G	23,000		15		
Gallium	20			20			30		
Gold		0.06			L				
Iron	15 pct			10 pct			2 pct		
Lanthanum	L			L			20		
Lead	L	10		L	20		20		
Manganese	300			2000			1000		
Magnesium	0.7 pct			5 pct			1 pct		
Molybdenum	20			2			L		
Nickel	20	30		50	80		L		
Niobium	L			L			L		
Scandium	L			20			L		
Silver	20	44		3	6.0		L		
Strontium	L			300			200		
Tin	L	2.0		L	L		L		
Titanium	2000			7000			2000		
Tungsten	50	80		L	L		L		
Vanadium	70			200			20		
Yttrium	L			10			20		
Zinc	L	85		L	115		L		
Zirconium	L			20			70		

Map No/Sample No/Yr	72/6931/84	72/6932/84	73/6906/84
Material Type	Maf Volc	Maf Volc	Maf Volc
Rock Type	Mafvol	Mafvol	Mafvol
Rock Age	Paleozoic	Paleozoic	Paleozoic
Quad 4 mile/1 mile	Talkeetna Mt/B-5	Talkeetna Mt/B-5	Talkeetna Mt/B-5
Sec/T/R/Mer	22/26N/2E/Sew	22/26N/2E/Sew	23/26N/2E/Sew
Location/Property	Iron Cr/	Iron Cr/	Iron Cr/
KX/MAS/File			
District	Yentna	Yentna	Yentna
Sample Type	Grab	Grab	Grab

Element	E. Sp	AA/Wet	Assay	E. Sp	AA/Wet	Assay	E. Sp	AA/Wet	Assay
Aluminum									
Antimony	L			100			L		
Arsenic	L			L			L		
Barium	1000			200			150		
Boron	L			L			L		
Cadmium	L			L			L		
Calcium	7 pct			10 pct			7 pct		
Chromium	70			500			70		
Cobalt	20			50			50	40	
Copper	300			200			200	300	
Gallium	30			20			20		
Gold								L	
Iron	7 pct			10 pct			10 pct		
Lanthanum	L			L			20		
Lead	10			L			L	10	
Manganese	3000			3000			1500		
Magnesium	5 pct			10 pct			7 pct		
Molybdenum	2			2			5		
Nickel	20			70			30	35	
Niobium	L			L			L		
Scandium	50			50			50		
Silver	L			L			L	L	
Strontium	200			300			100		
Tin	L			L			L	L	
Titanium	10,000			10,000			5000		
Tungsten	L			L			L	L	
Vanadium	300			300			500		
Yttrium	100			20			20		
Zinc	L			L			L	60	
Zirconium	100			50			20		

Map No/Sample No/Yr	74/6907/84		
Material Type	Maf Volc/Q		
Rock Type	Mafvol		
Rock Age	Paleozoic		
Quad 4 mile/1 mile	Talkeetna Mt/B-5		
Sec/T/R/Mer	22/26N/2E/Sew		
Location/Property	Hyphen G1/		
KX/MAS/File			
District	Yentna		
Sample Type	0.6 ft Chip		

Element	E. Sp	AA/Wet	Assay	E. Sp	AA/Wet	Assay	E. Sp	AA/Wet	Assay
Aluminum									
Antimony	L								
Arsenic	L								
Barium	150								
Boron	10								
Cadmium	L								
Calcium	G								
Chromium	100								
Cobalt	L	20							
Copper	100	900							
Gallium	L								
Gold		L							
Iron	1.5 pct								
Lanthanum	20								
Lead	L	20							
Manganese	2000								
Magnesium	2 pct								
Molybdenum	L								
Nickel	10	35							
Niobium	L								
Scandium	L								
Silver	L	L							
Strontium	500								
Tin	L	L							
Titanium	1000								
Tungsten	L	L							
Vanadium	100								
Yttrium	10								
Zinc	L	70							
Zirconium	20								

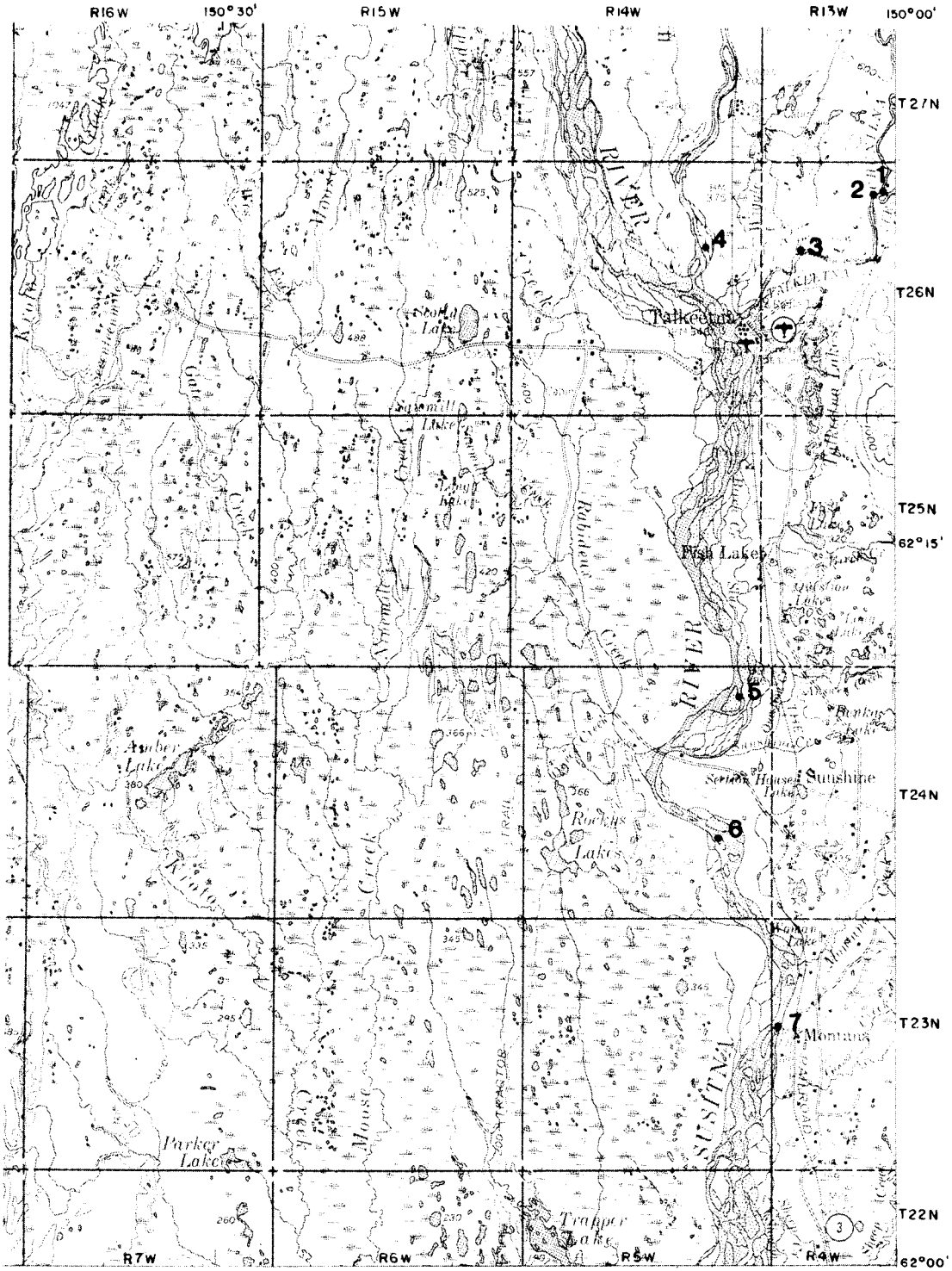

Base adapted from U.S.G.S 1:250,000 Talkeetna quadrangle

LEGEND

•7 **Sample site**

0 2.5 5

Scale, miles

Contour interval 200 feet

N

Figure A-1: Sample location map for the Yentna Mining District, Alaska

JAMES BOYD MEMORIAL LIBRARY

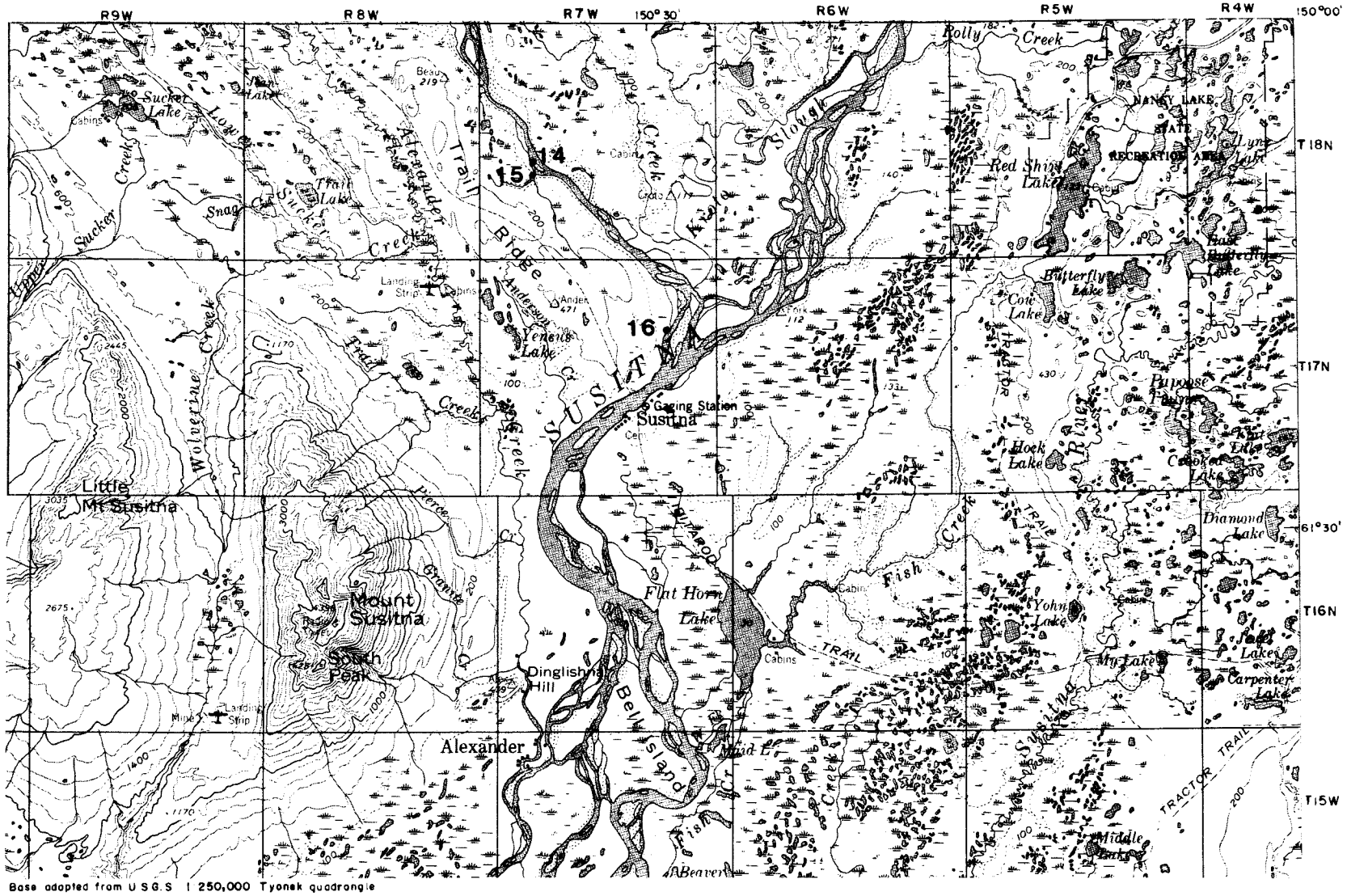

Figure A-2: Sample location map for the Yentna Mining Mining District, Alaska

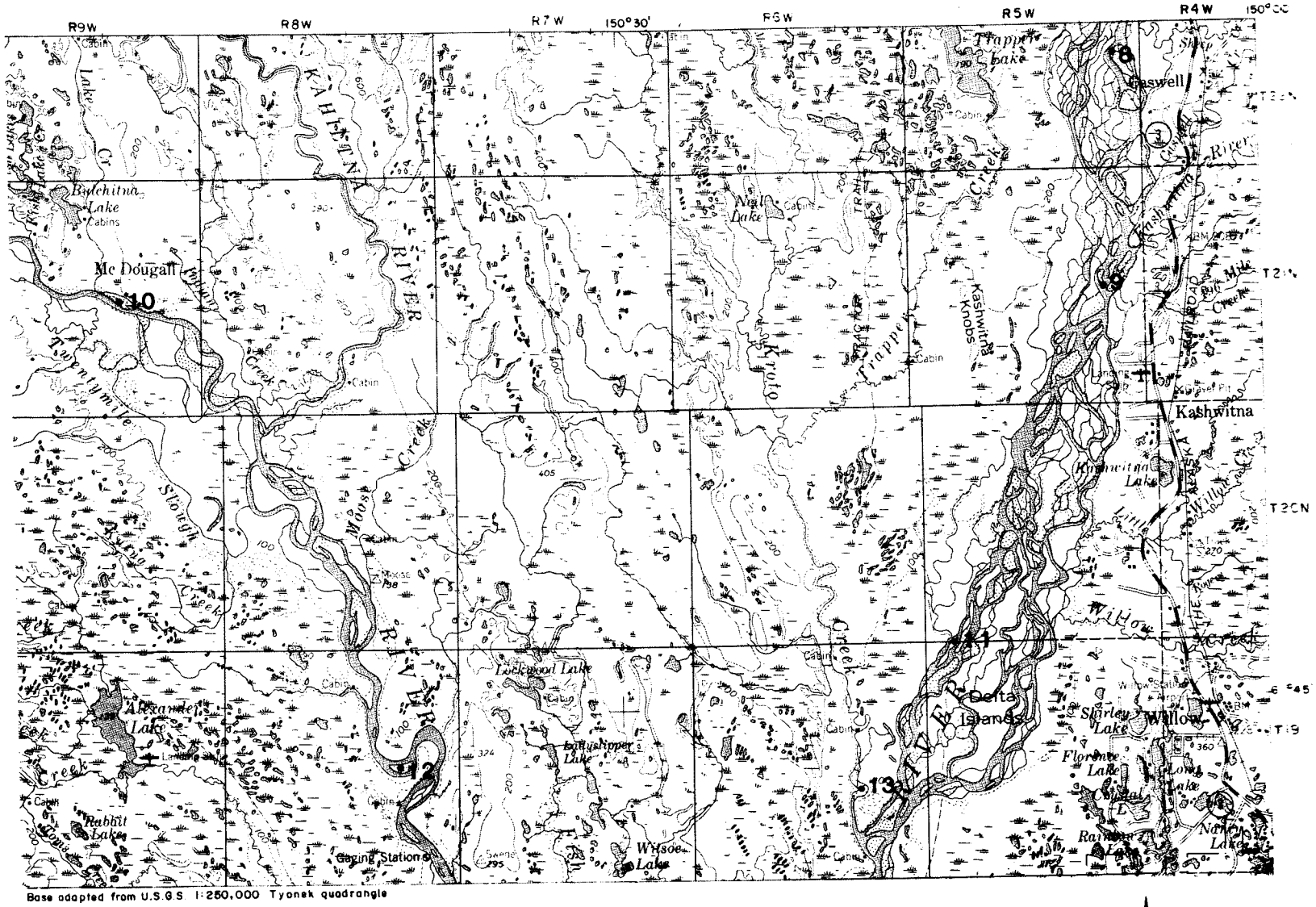

LEGEND

•11 Sample site

0 2.5 5

Scale, miles
Contour interval 200 feet

N

Figure A-3: Sample location map for the Yentna Mining District, Alaska

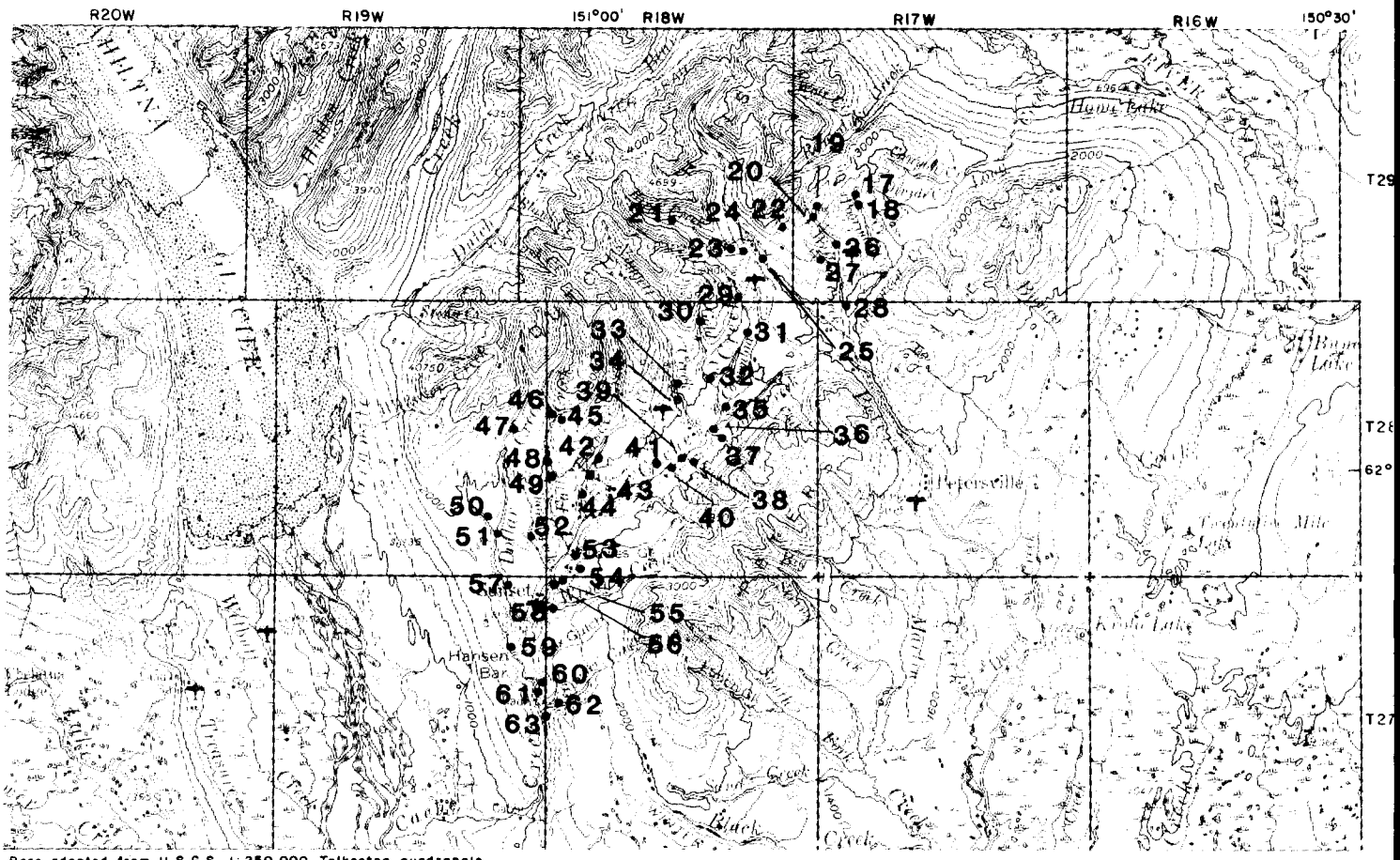

LEGEND

•63 **Sample site**

0 2.5 5

Scale, miles

Contour interval 200 feet

N

Figure A-4: Sample location map for the Yentna Mining District, Alaska

LEGEND

•74 Sample site

0 2.5 5

Scale, miles
Contour interval 200 feet

N

Figure A-5: Sample location map for the Yentna Mining District, Alaska