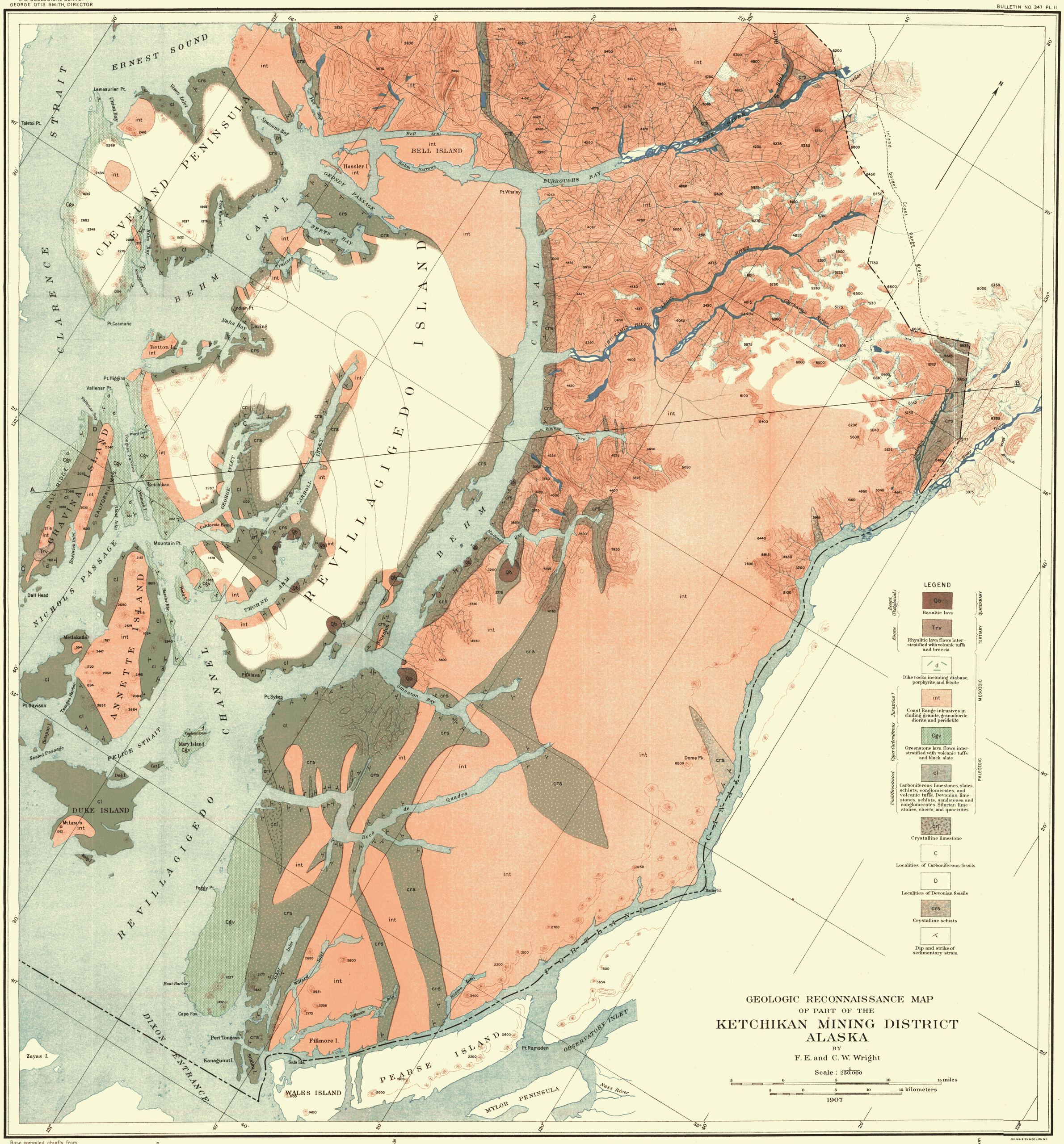
GEOLOGIC RECONNAISSANCE MAP
OF PART OF THE
KETCHIKAN MINING DISTRICT
ALASKA
BY
F. E. and C. W. Wright
Scale: 1/250.000
1907
LEGEND
Qb Basaltic lava
Trv Rhyolitic lava flows interstratified with volcanic tuffs and breccia
d Dike rocks including diabase, porphyrite, and felsite
int Coast Range intrusives including granite, granodiorite, diorite, and peridotite
Cgv Greenstone lava flows interstratified with volcanic tuffs and black slate
cl Carboniferous limestones, slates, schists, conglomerates, and volcanic tuffs. Devonian limestones, schists, sandstones, and conglomerates. Silurian limestones, cherts, and quartzites
crl Crystalline limestone
C Localities of Carboniferous fossils
D Localities of Devonian fossils
crs Crystalline schists
Dip and strike of sedimentary strata
QUATERNARY
TERTIARY
MESOZOIC
PALEOZOIC
ERNEST SOUND
CLARENCE STRAIT
CLEVELAND PENINSULA
BEHM CANAL
REVILLAGIGEDO ISLAND
GRAVINA ISLAND
ANNETTE ISLAND
DUKE ISLAND
NICHOLS PASSAGE
ALICE STRAIT
REVILLAGIGEDO CHANNEL
DIXON ENTRANCE
PEARSE ISLAND
WALES ISLAND
MYLOR PENINSULA
OBSERVATORY INLET
BELL ISLAND
BURROUGHS BAY
GEDNEY PASSAGE
NEETS BAY
THORNE ARM
Ketchikan
Mountain Pt.
Port Tongass
Fillmore I.
Safa Ids.
Pt. Ramsden
Dome Pk.
Hatty Id.
Foggy Pt.
Cape Fox
Boat Harbor
Zayas I.
Kanagunut I.
Pt. Davison
Pt. Sykes
Pt. Alava
Pt. Higgins
Vallenar Pt.
Pt. Casamaño
Naha Bay
Loring
Betton I.
Tolstoi Pt.
Lemesurier Pt.
Dall Head
Metlakatla
Mt. Lazaro
Sealed Passage
Nass River
Base compiled chiefly from maps of International Boundary Commission
Sea level
A
B
BOUNDARY