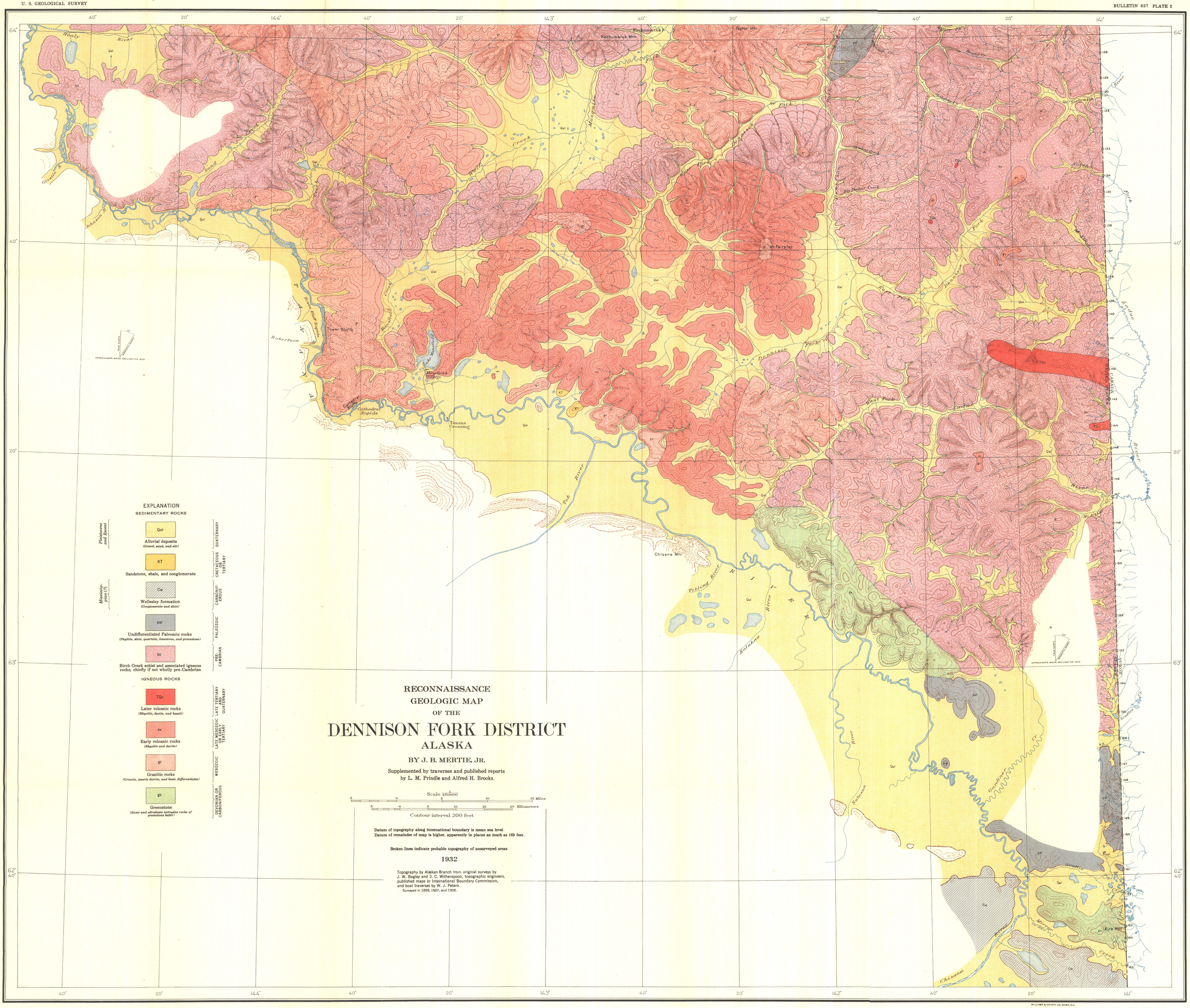

WILLIAMS & HEINTZ CO., WASH., D.C.