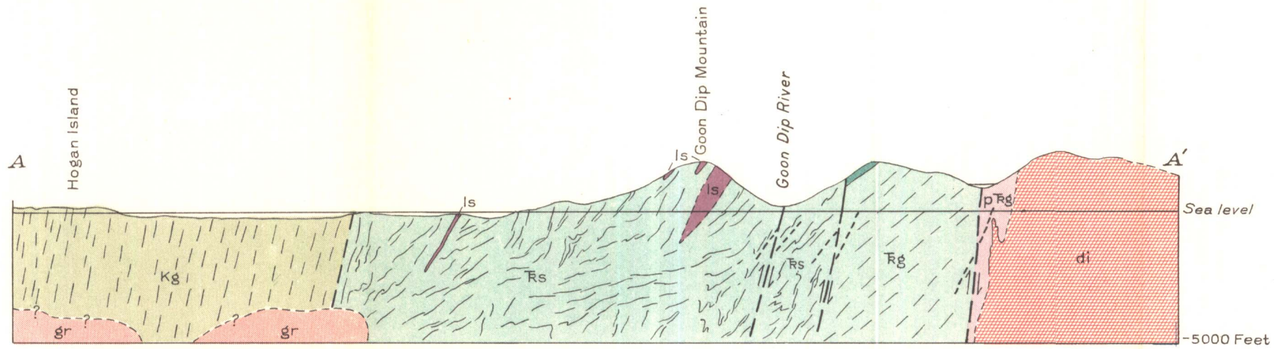


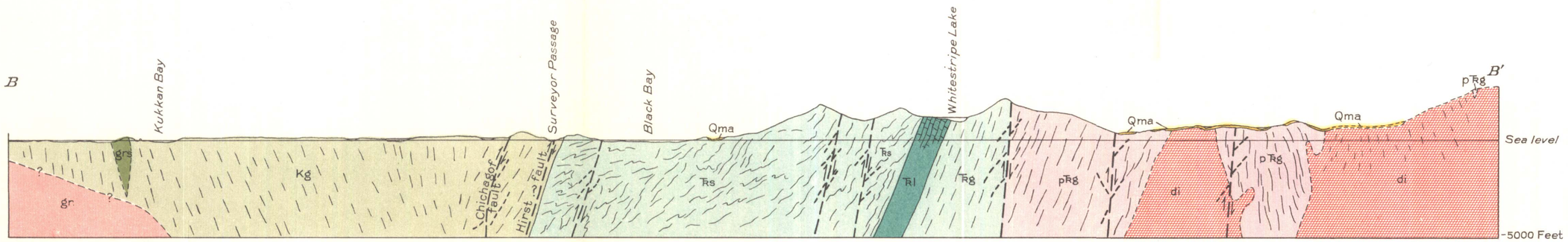


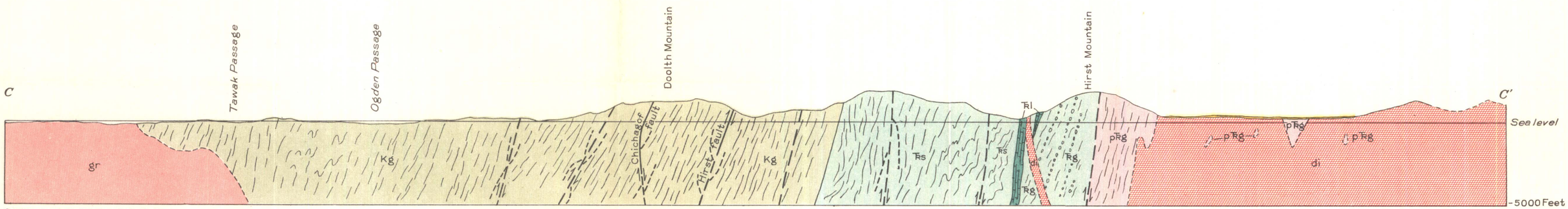


Geology by J. C. Reed and R. R. Coats

## EXPLANATION

Qma, Moraine and alluvium — Kg, Graywacke with greenstone lens, grs — Ꞧs, Schist with limestone lens, Is — Ꞧl, Limestone — Ꞧg, Greenstone — pꞦg, Greenstone schist — gr, Albite granite and granodiorite — di, Diorite

For full explanation of formations see Plate 3

# GEOLOGIC SECTIONS OF THE CHICHAGOF MINING DISTRICT, ALASKA

1 0 1 4 Miles

1942