UNITED STATES DEPARTMENT OF THE INTERIOR
GEOLOGICAL SURVEY



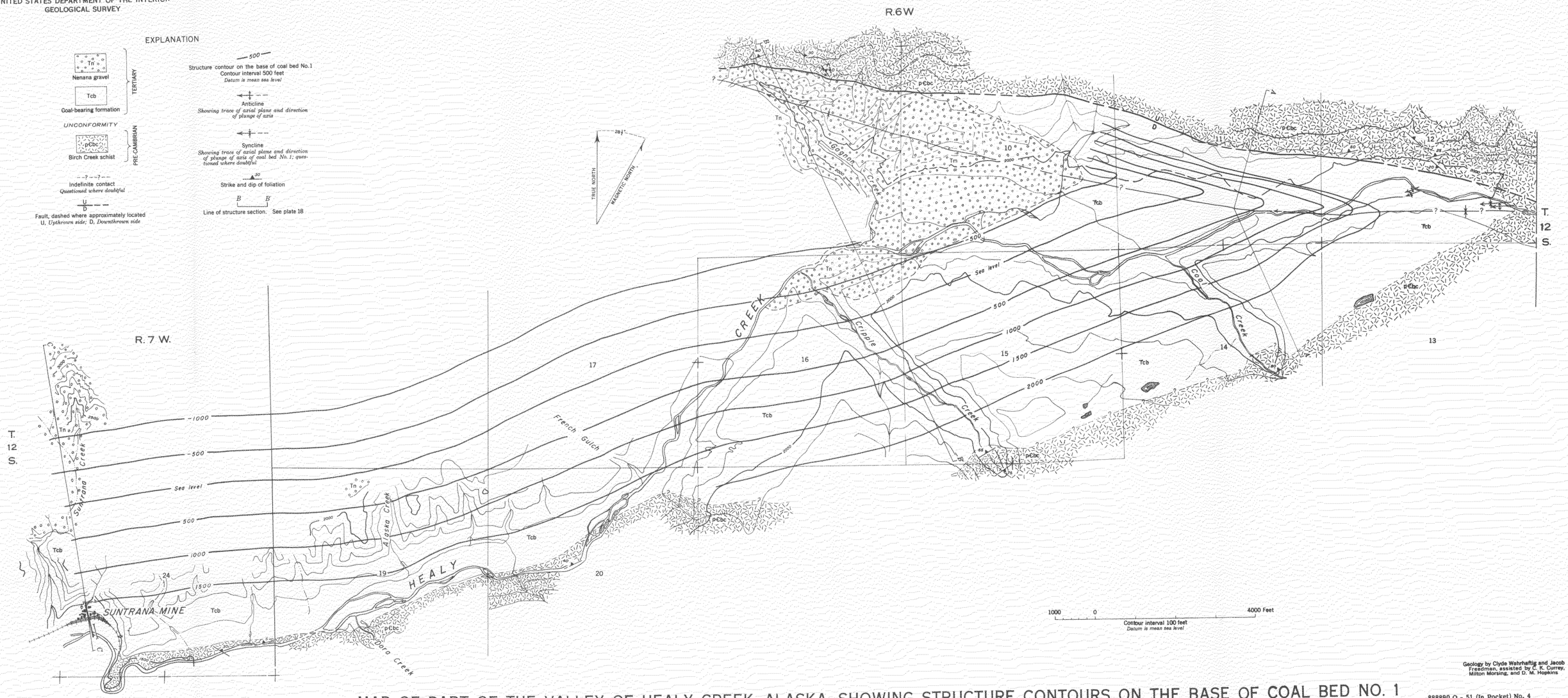


Geology by Clyde Wahrhaftig and Jacob Freedman, assisted by C. K. Currey, Milton Morsing, and D. M. Hopkins

MAP OF PART OF THE VALLEY OF HEALY CREEK, ALASKA, SHOWING STRUCTURE CONTOURS ON THE BASE OF COAL BED NO. 1

888890 O - 51 (In Pocket) No. 4