UNITED STATES DEPARTMENT OF THE INTERIOR
GEOLOGICAL SURVEY

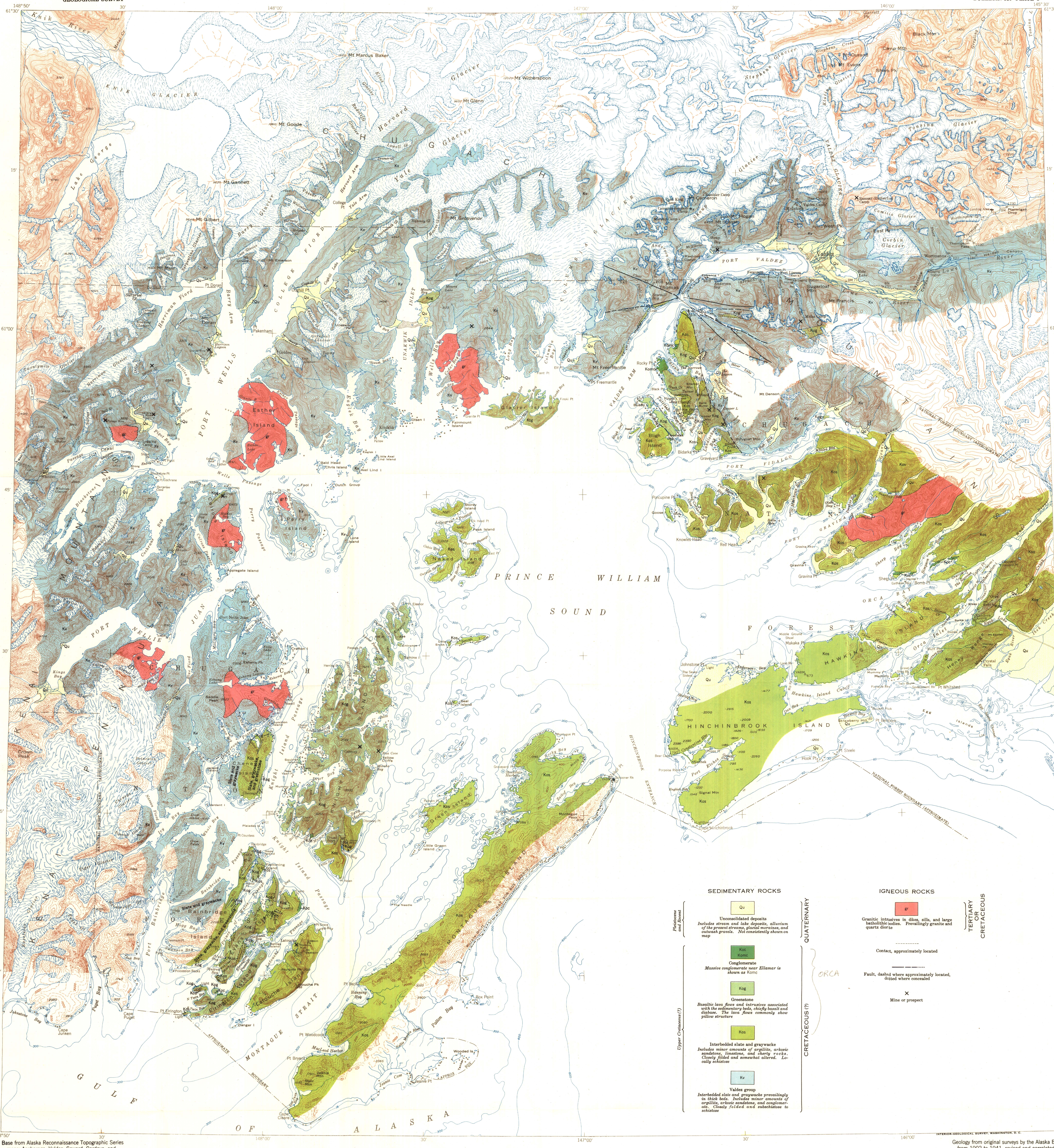

Base from Alaska Reconnaissance Topographic Series maps: Anchorage, Valdez, Seward, Cordova, and Blying Sound, sheets prepared by the U. S. Geological Survey, International Boundary Commission, and the U. S. Coast and Geodetic Survey. Edition of 1951

Geology from original surveys by the Alaska Branch from 1902 to 1941, revised and correlated by Fred H. Moffit

GEOLOGIC MAP OF PRINCE WILLIAM SOUND, ALASKA

Scale 1:250,000

5 0 20 Miles

Contour interval 200 feet
Datum is mean sea level