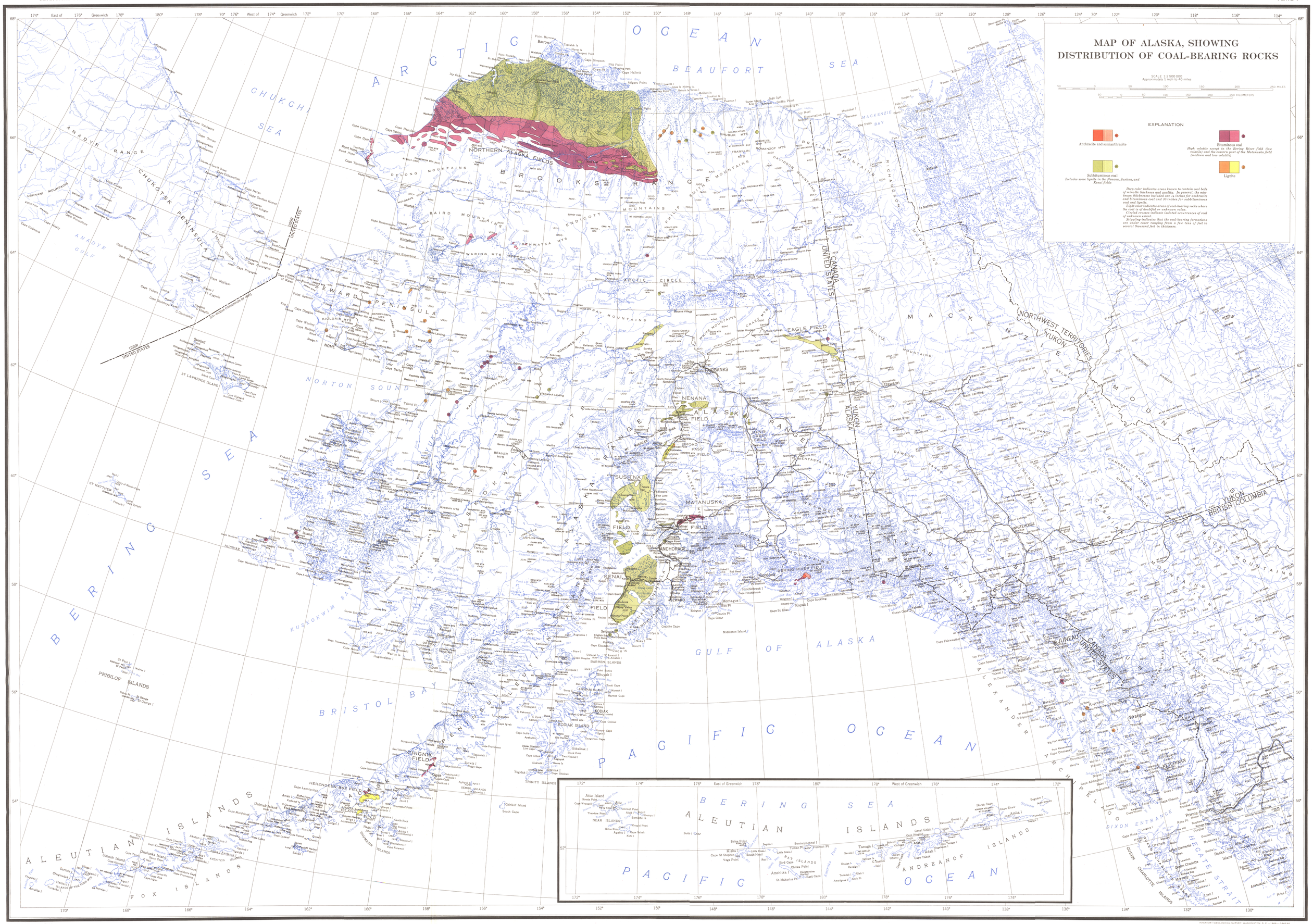




INTERIOR—GEOLOGICAL SURVEY, WASHINGTON, D. C.—1964—G64226