DEPARTMENT OF THE INTERIOR
UNITED STATES GEOLOGICAL SURVEY

COMPOSITE COLUMNAR SECTION

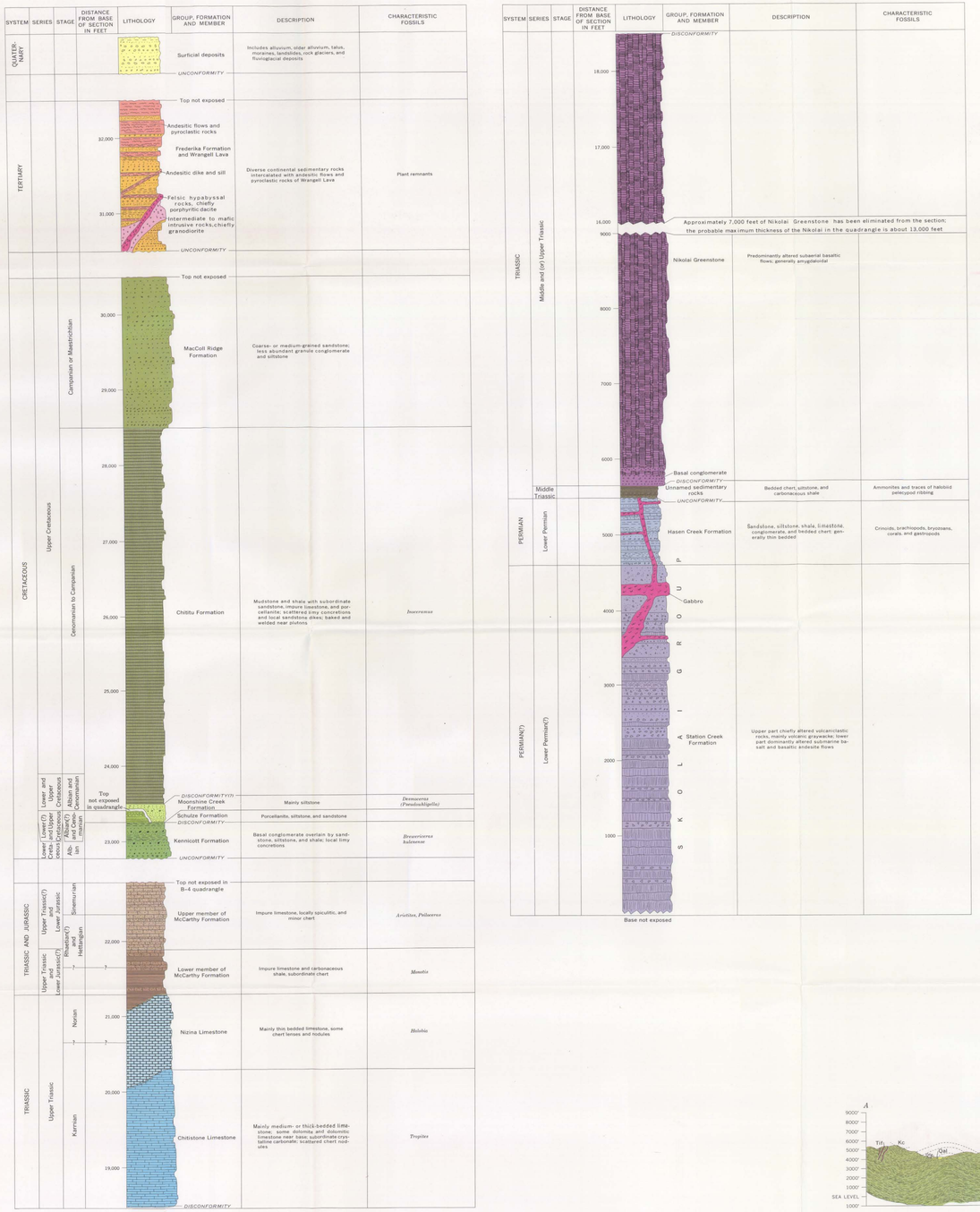

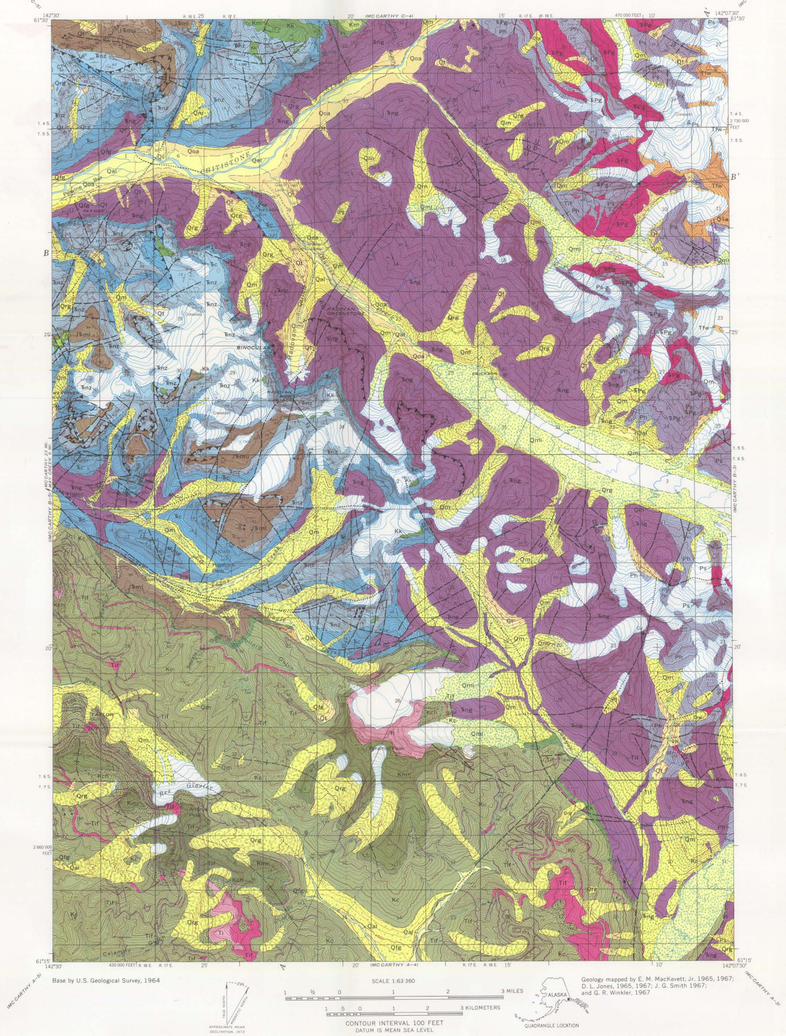

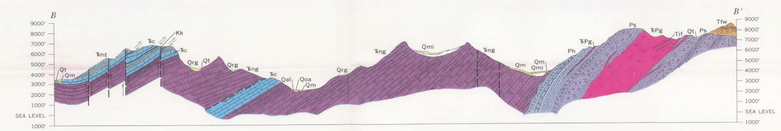

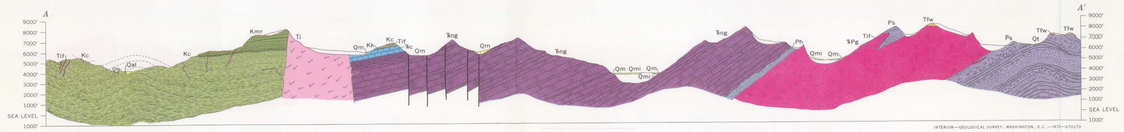

INTERIOR—GEOLOGICAL SURVEY, WASHINGTON, D.C.—1972—G72070

QEOLOGIC QUADRANGLE MAP
McCARTHY B-4 QUADRANGLE, ALASKA
GQ-943

EXPLANATION

Age uncertainty not implied

Qal | Qoa | Qt | Qm | Qmi | Ql | Qrg | Qfg

Surficial deposits
Also includes some unmapped soil, slope wash, and colluvium
Qal, *alluvium*
Qoa, *older alluvium*
Qt, *talus*
Qm, *morainal material*
Qmi, *morainal material on ice*
Ql, *landslide deposits*
Qrg, *rock glacier*
Qfg, *fluvioglacial deposits, mainly crudely stratified boulders, cobbles, pebbles, sand, and silt*

UNCONFORMITY

Top not exposed in quadrangle

Tfw

Frederika Formation and Wrangell Lava
Continental sedimentary rocks of Frederika Formation; includes conglomerate, sandstone, siltstone, shale, and unknown lignite. Intercalated with subordinate amount of Wrangell Lava

Ti

Intermediate to mafic intrusive rocks
Mainly form small stocks; includes granodiorite, quartz diorite, diorite, and gabbro; mainly medium grained and hypidiomorphic granular in texture

Tf, Tif

Felsic hypabyssal rocks, locally showing inclined or vertical dip
Mainly porphyritic dacite; typically light gray or light pinkish gray with plagioclase phenocrysts in very fine grained interstitial or felty groundmass; generally strongly altered; forms small plutons, mainly dikes and sills

QTa

Andesitic dikes, showing dip
Probably related to Wrangell Lava volcanism; chiefly altered porphyritic andesite

TERTIARY

UNCONFORMITY

Top not exposed

Upper Cretaceous

Kmc

MacColl Ridge Formation
Mainly coarse- or medium-grained sandstone; less abundant granule conglomerate and siltstone; the sandstones are light or medium gray and weather light brown; they include arkosic, lithic, and feldspathic wacke (terminology of Williams, Turner, and Gilbert, 1954)

Lower and Upper Cretaceous

Kc, Kch

Chititu Formation
Kc, mainly dark-gray or dark-greenish-gray mudstone and shale with subordinate sandstone, impure limestone, and porcellanite; contains scattered limy concretions and is cut by a few sandstone dikes
Kch, baked, welded, and locally silicified Chititu Formation rocks, chiefly brown-weathering hornfels

Top not exposed in quadrangle

Km

Moonshine Creek Formation
Siltstone with some sandstone and conglomerate; mainly thin-bedded medium- or dark-gray rocks that weather light brown or orange brown

Ks

Schulze Formation
Thin-bedded siliceous siltstone, fine-grained sandstone, and platy porcellanite; typically light gray where fresh and buff or yellowish brown where weathered

DISCONFORMITY

Lower Cretaceous

Kk

Kennicott Formation
Basal conglomerate overlain by sandstone, siltstone, and shale locally abundant calcareous concretions; mainly light to dark greenish gray where fresh and various shades of brown where weathered. The conglomerates include granule or pebble conglomerate and less abundant cobble or boulder conglomerate; the sandstones comprise diverse wackes and arenites

CRETACEOUS

UNCONFORMITY

Top not exposed in quadrangle

Upper Triassic (Upper Triassic(?) and Lower Jurassic(?))

JTRmu

JTRml

McCarthy Formation
JTRmu, upper member, very fine grained to aphanitic rocks including impure limestone and carbonaceous shale, subordinate chert; characteristically thin bedded; the limestones are mainly dark greenish gray and weather light or grayish brown; the shales and cherts are dark gray to grayish black, and the shales have dark-brown weathered surfaces
JTRml, lower member, fine grained to aphanitic rocks including impure limestone and carbonaceous shale, subordinate chert; characteristically thin bedded; the limestones are mainly dark greenish gray and weather light or grayish brown; the shales and cherts are dark gray to grayish black, and the shales have dark-brown weathered surfaces

Upper Triassic

Tnz

Nizina Limestone
Mainly thin-bedded dark-greenish-gray limestone with some chert lenses and nodules

Tc

Chitistone Limestone
Generally medium- or thick-bedded limestone with lesser amounts of dolomite and dolomitic limestone and widely scattered chert nodules; local crystalline limestone and dolomite; the limestones are medium or dark greenish gray and weather light, yellowish, or grayish brown; the dolomites and crystalline carbonates are light or medium gray

TRIASSIC

DISCONFORMITY

Middle (?) and Upper Triassic

Trg

Nikolai Greenstone
Altered subaerial lava flows of basaltic composition, commonly with chlorite-rich amygdules; basal conglomerate as much as 100 feet thick; generally dark greenish gray and weather to diverse shades of brown

DISCONFORMITY

Middle Triassic

Tr

Unnamed sedimentary rocks
Bedded chert, siltstone, and carbonaceous shale; generally dark gray or grayish black

UNCONFORMITY

PERMIAN AND TRIASSIC

PPg

Gabbro
Forms plutons, including dikes and sills. Medium- or coarse-grained rocks generally hypidiomorphic granular or subophitic in texture

Lower Permian

Ph

Hasen Creek Formation
Sandstone, siltstone, shale, limestone, conglomerate, and bedded chert; characteristically thin bedded; fresh surfaces range from light gray to grayish black

PERMIAN

Slokai Group

Lower Permian(?)

Ps

Station Creek Formation
Volcaniclastic rocks, chiefly graywacke, derived from and broadly gradational with underlying submarine basalt and basaltic andesite flows; all slightly metamorphosed; generally dark greenish gray

PERMIAN(?)

Contact, showing dip
Long-dashed where approximately located; short-dashed where gradational; dotted where concealed

Fault, showing dip
Dashed where approximately located; dotted where concealed. U, upthrown side; D, downthrown side

Probable fault

Thrust fault, approximately located
Queried where probable; dotted where concealed. Sawteeth on upper plate

Fault intruded by dike, approximately located

Vertical fault, approximately located
Dotted where concealed

Anticline
Showing crestline and direction of plunge; dashed where approximately located; dotted where concealed

Trace of overturned anticline, approximately located
Showing direction of dip of limbs

Minor anticline
Showing direction of plunge

Syncline
Showing troughline; dashed where approximately located; dotted where concealed

Minor syncline
Showing direction of plunge

Monocline; approximately located

Inclined | Vertical | Horizontal | Overturned | Plicated

Strike and dip of beds

Strike and dip of lava flows

WESTWOOD

Mine or prospect
Showing name (if known) and symbol of main commodity

Ore-mineral occurrence
Showing symbol of main commodity

REFERENCE

Williams, Howel, Turner, F. J., and Gilbert, C. M., 1954, Petrography—an introduction to the study of rocks in thin sections: San Francisco, Calif., W. H. Freeman Co., 406 p.

GEOLOGIC MAP OF THE McCARTHY B-4 QUADRANGLE, ALASKA

By
E. M. MacKevett, Jr. and James G. Smith

1972

For sale by the U.S. Geological Survey, price $1.00