UNITED STATES
DEPARTMENT OF THE INTERIOR
GEOLOGICAL SURVEY

PLAN
PTARMIGAN LAKE NEAR SEWARD, ALASKA
DAM SITE

PROPERTY OF DOGS LIBRARY

PLATE 2

ONE SHEET

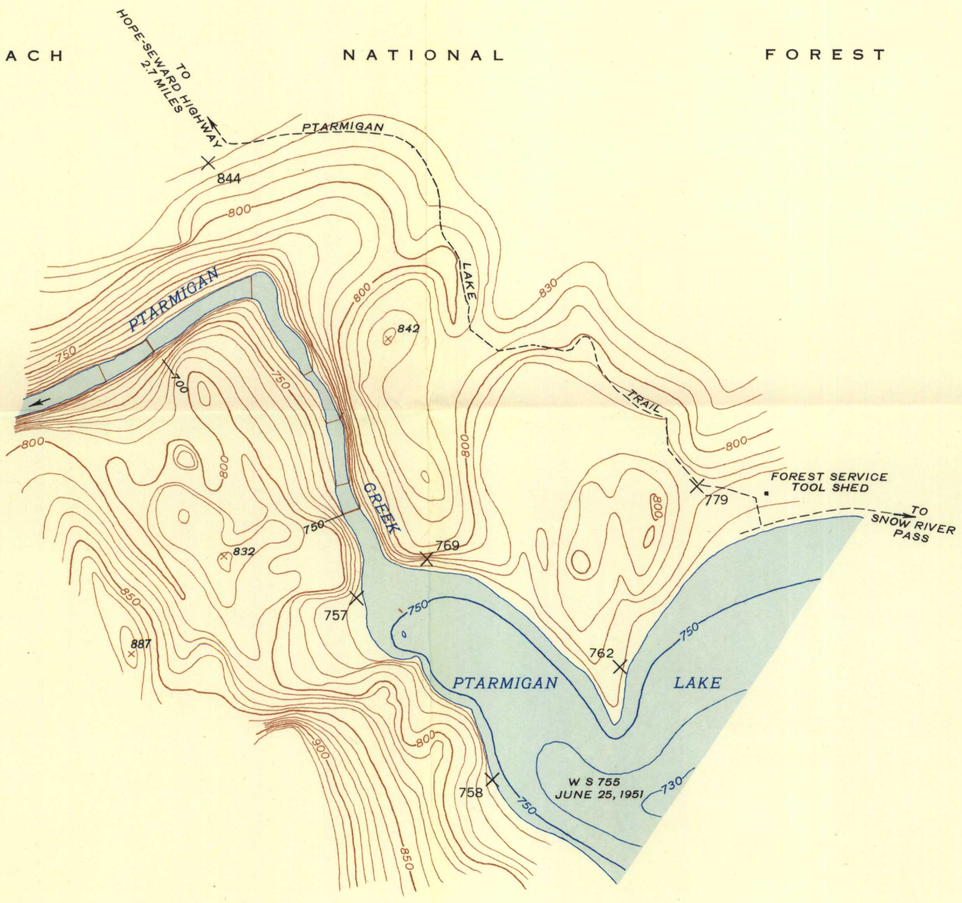

PTARMIGAN LAKE DAM SITE

Scale 1:2400 or 1 inch = 200 feet

200 100 0 200 400 600 800 1000 Feet

Contour interval 10 feet
Datum is mean sea level

KEY MAP

Topography by J. R. Shelver
Surveyed in 1951

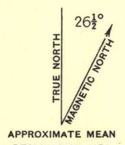

APPROXIMATE MEAN DECLINATION 1951

Scale 1:24000 or 1 inch = 2000 feet

1 0 1 2 Miles

5000 0 5000 10000 Feet

Contour interval 20 feet
Datum is mean sea level

Subject to adjustment

All crosses (X) are plane table bench marks

One plan sheet with dam site

PTARMIGAN LAKE, ALASKA

Printed in 1953

ONE SHEET