PROPERTY OF DGGS LIBRARY

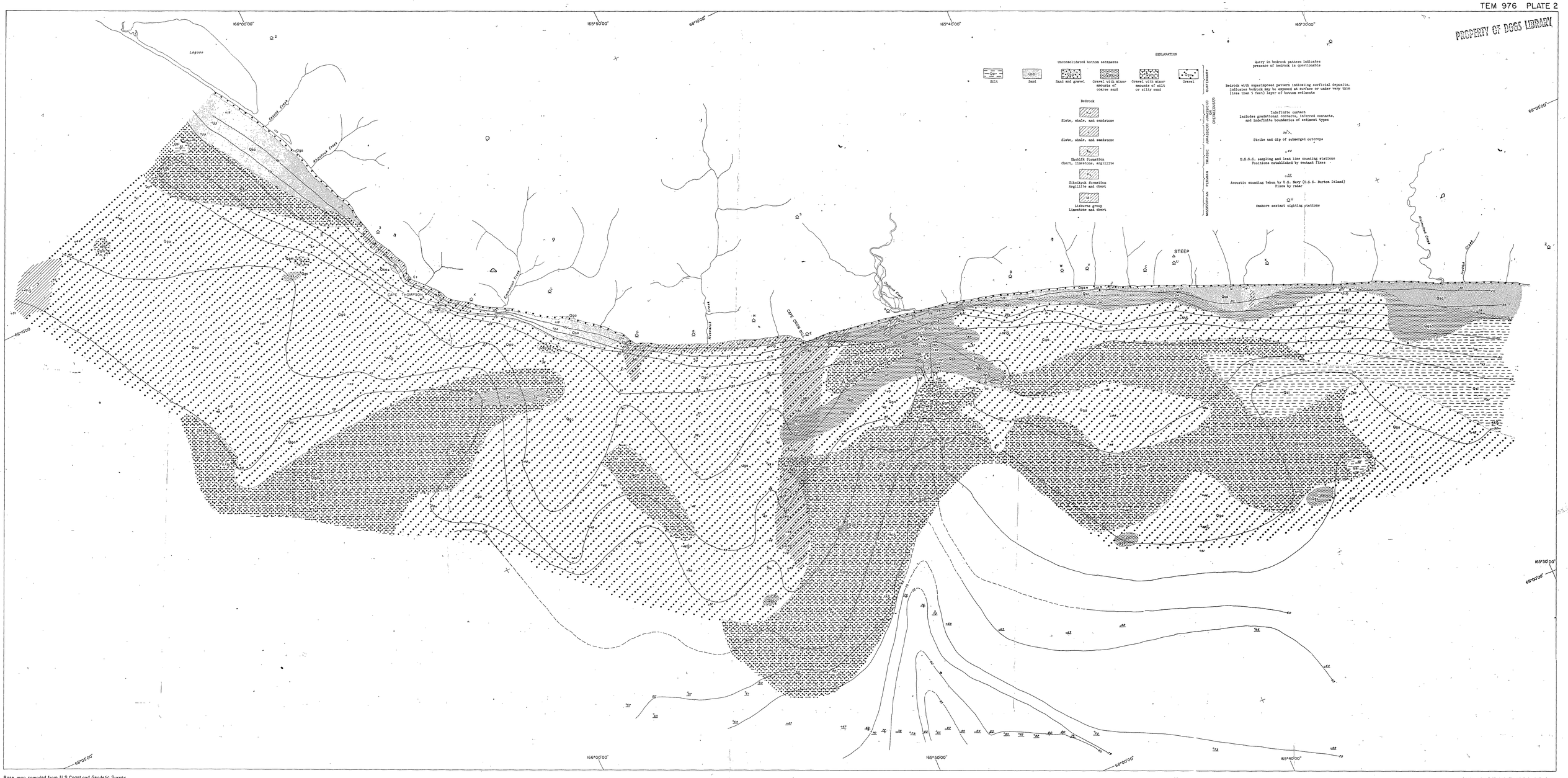

Base map compiled from U.S. Coast and Geodetic Survey topographic sheets, Ahgahyuukuk Creek, Cape Thompson, Ogotoruk Creek, and Kisimilok Mountain.

GENERAL BATHYMETRY AND MARINE GEOLOGY OF OGOTORUK CREEK AREA, NORTHWESTERN ALASKA

Geology by D.W. Scholl and C. L. Sainsbury

17½°
MAGNETIC NORTH
TRUE NORTH
APPROXIMATE MEAN DECLINATION 1952

1 0 1 2 3 Miles

Submarine contour interval 5 feet, starting at 20 feet
Dashed where inferred.
Datum is approximately mean sea level
Tide range is approximately 9 inches
Depths are not corrected for tidal fluctuations