WESTERN ALEUTIAN ARC

VIEWED FROM THE NORTH

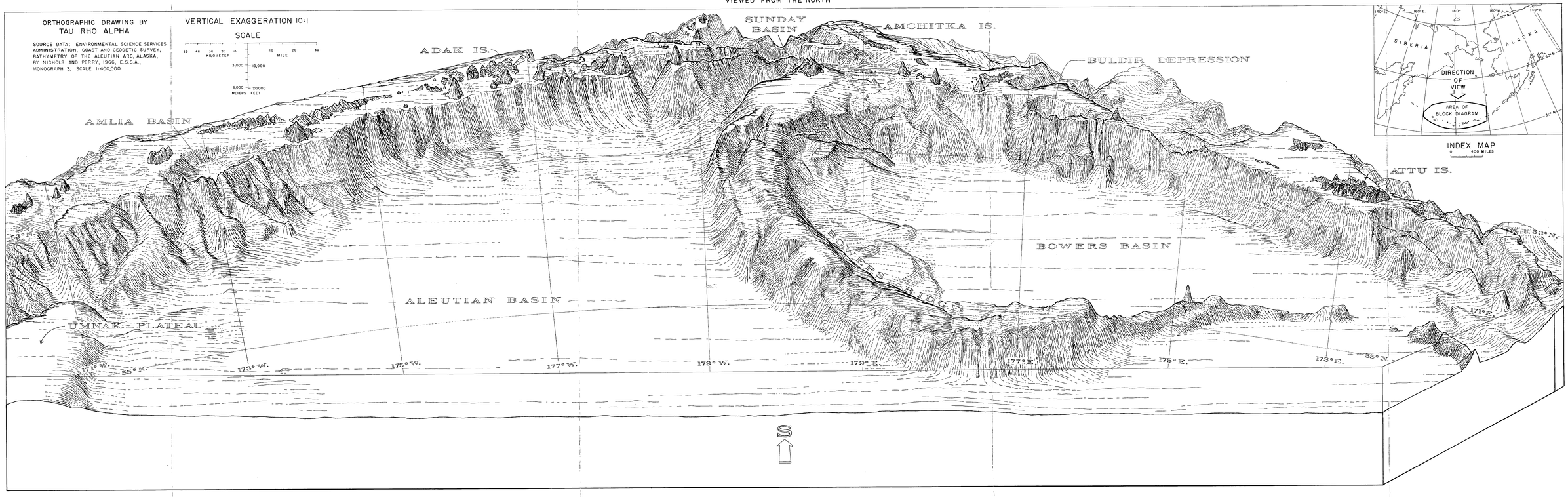

U. S. GEOLOGICAL SURVEY