WESTERN ALEUTIAN ARC

VIEWED FROM THE SOUTH

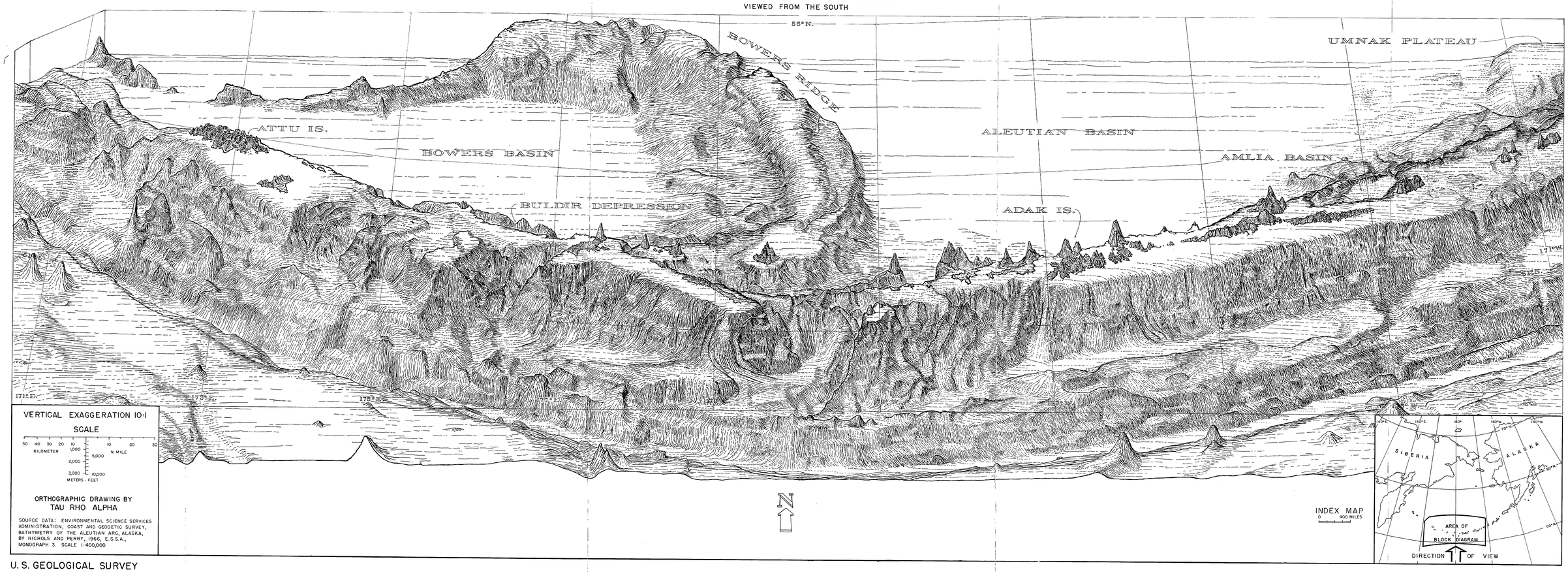

U. S. GEOLOGICAL SURVEY