Mo

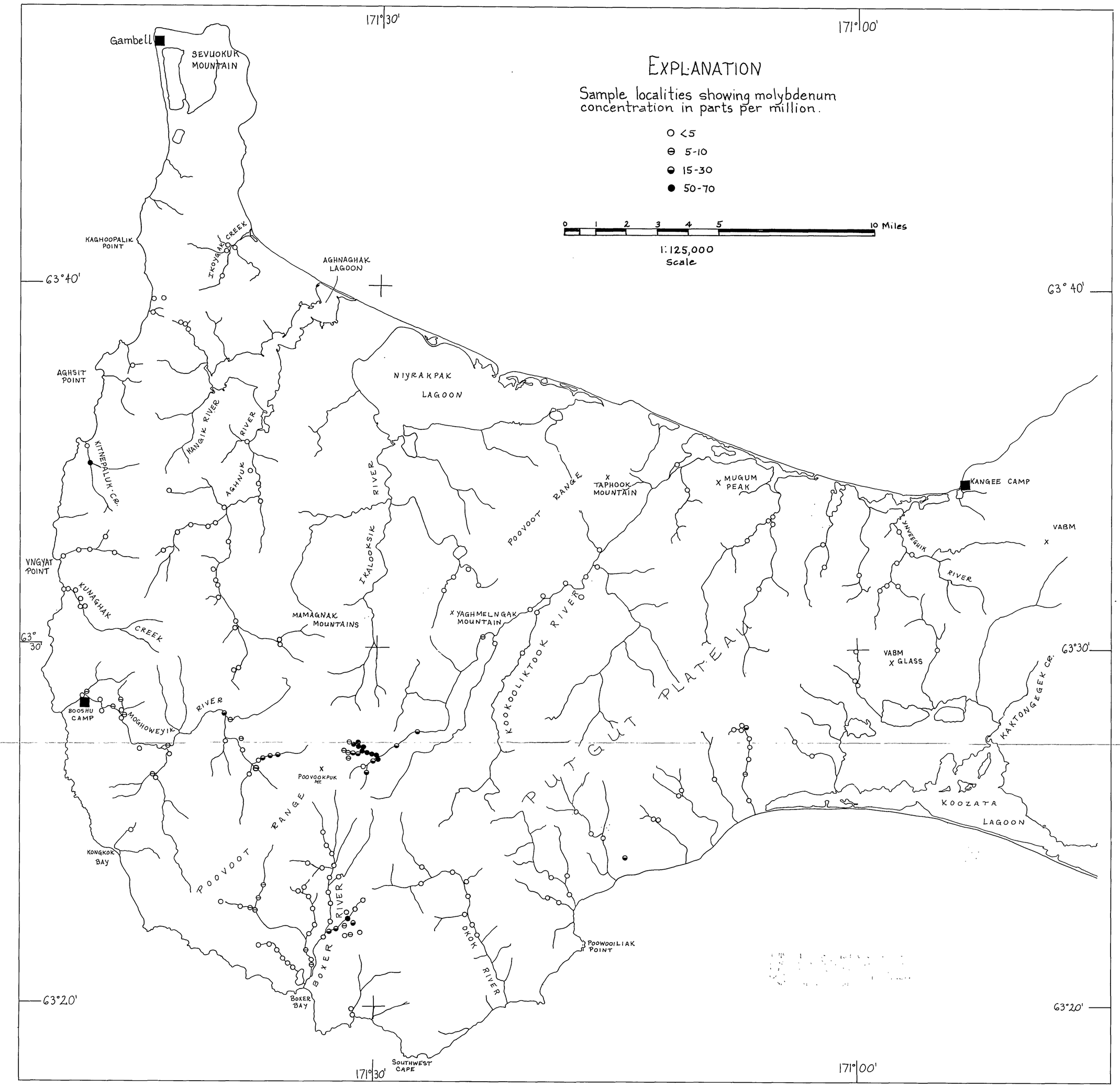

Figure 5. Molybdenum distribution in stream sediment samples of western St. Lawrence Island.