BLYING SOUND (D-2)

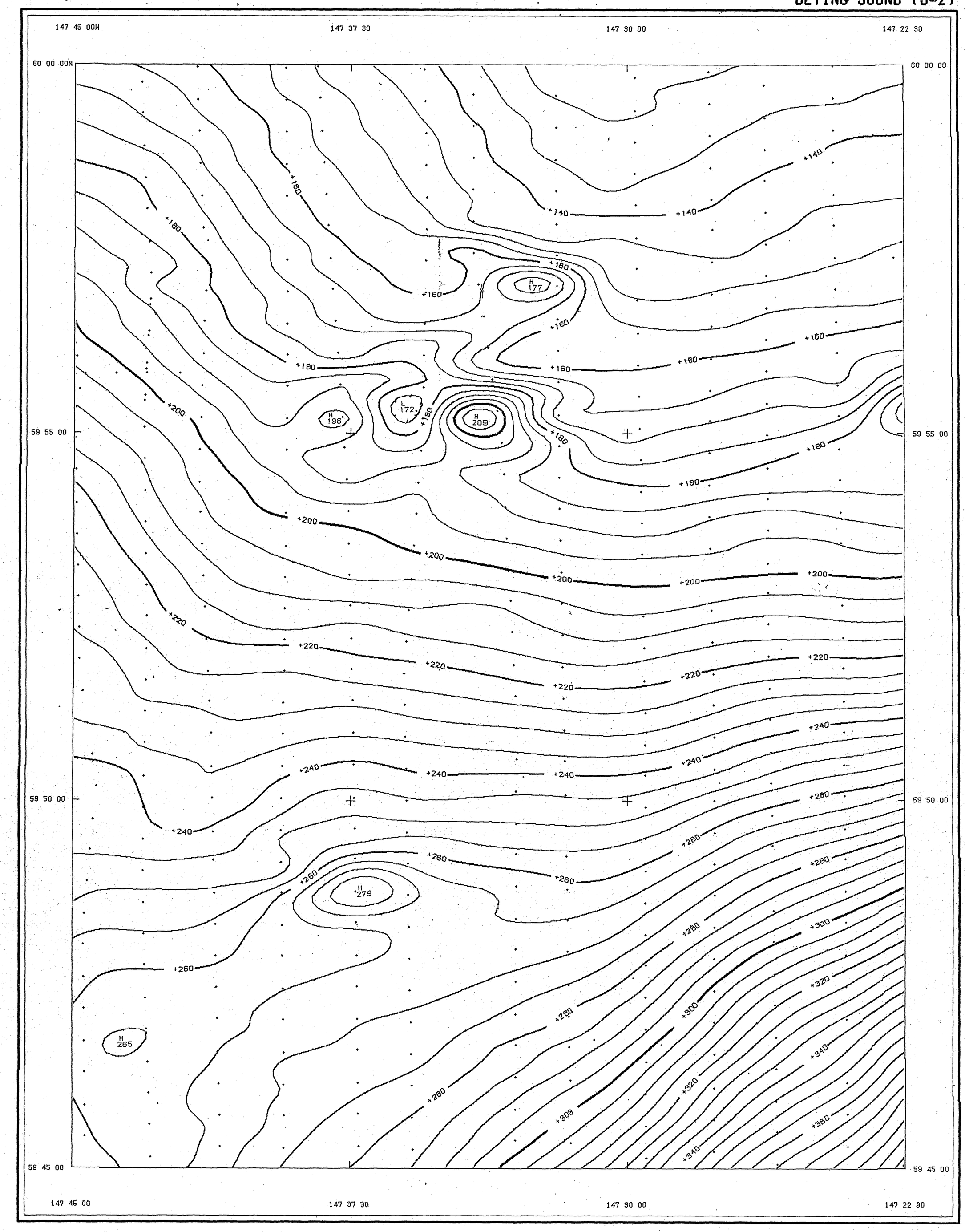

CONTOUR INTERVAL ..... 10.0 GAMMAS
DATUM ..... 55,531.39 GAMMAS
FLIGHT LINE SPACING ..... 1.0 MILE(S)
FLIGHT ALTITUDE ..... 1,000 FEET AMT
FLOWN AND COMPILED 1975-1976-1977
INSTRUMENT..... GEOMETRICS G-803 PROTON MAGNETOMETER

. . . . . FLIGHT PATH SHOWING LOCATION AND SPACING OF DATA

A REGIONAL TREND OF 4.54 GAMMAS/MILE NORTH AND 4.37 GAMMAS/MILE EAST EXISTED AND WAS REMOVED USING THE 1965 IGRF UPDATED TO 1975

SCALE 1:63 360

1 ½ 0 1 2 3 4 5 MILES

1 .5 0 1 2 3 4 5 KILOMETERS

AEROMAGNETIC MAPS OF PART OF BLYING SOUND QUADRANGLE, ALASKA

1:63,360

BY

U.S. GEOLOGICAL SURVEY

1978

SURVEY FLOWN AND COMPILED FOR U. S. GEOLOGICAL SURVEY BY GEOMETRICS
ANY USE OF TRADE NAMES OR TRADEMARKS IN THIS PUBLICATION IS FOR DISCRIPTIVE PURPOSES ONLY AND DOES NOT CONSTITUTE ENDORSEMENT BY THE U. S. GEOLOGICAL SURVEY.

BACKROUND INFORMATION RELATED TO THIS REPORT IS PUBLISHED AS U. S. GEOLOGICAL SURVEY M.F. REPORT 880-D (AVAILABLE FROM SAME SOURCE AS THIS MAP)

This report is preliminary and has not been edited or reviewed for conformity with Geological Survey standards and nomenclature.