

HEREN

STRATIGRAPHIC SECTION NO. II

Sec. 9, T. 51 S., R. 74 W.

MAP LOCATION NO. 291

MEASURED BY: I.F. PALMER

J.G. BOLM

W.M. LYLE

JUNE 1977

TERTIARY
 PALEOCENE (?) OR EARLY EOCENE (?)
 UNNAMED FORMATION

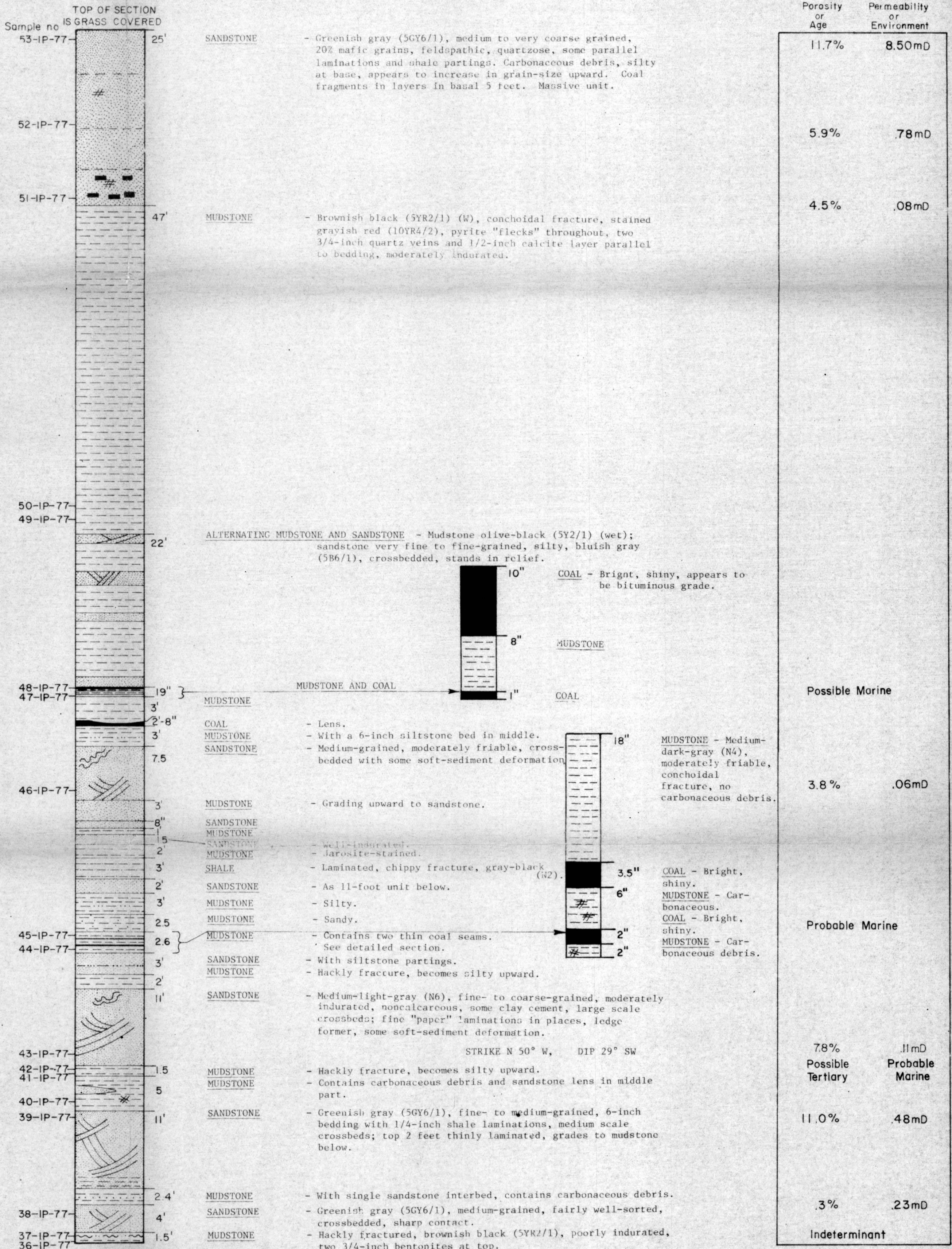

BASE OF SECTION IS COVERED AT BEACH SOUTHWEST OF FAULT AT TOP OF HEREN STRATIGRAPHIC SECTION NO. I

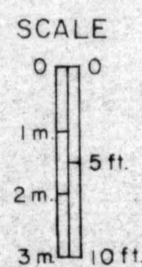

STATE OF ALASKA
 DEPT. OF NATURAL RESOURCES
 Div. of Geological & Geophysical Surveys