

SKETCH OF
SURFACE SHOWINGS
JUNEAU NO 2 CLAIM
(LASS & WHITNEY)
SELDOVIA PRECINCT
ALASKA

AUG. 14, 1941

SAMPLES & ASSAYS

SAMPLE NO	LOCATION	DESCRIPTION	WIDTH	PERCENTAGE OF CHROMIUM AS Cr ₂ O ₃
963	CUT TOP RIDGE	LOW GRADE ZONE	5'	24.10
964	SAME-NORTH END	SAME	30"	24.61
965	CUT-FT-WALL SECT.	HIGH GRADE ZONE	54"	37.95
966	"-HG-WALL "	" " "	54"	43.98
967	"-FT-WALL "	" " "	54"	29.23
968	"-HG-WALL "	" " "	54"	33.49
969	"-FT-WALL "	" " "	54"	36.52
970	"-HG-WALL "	" " "	54"	33.05
971	" ACROSS EXPOSED ORE "	" " "	72"	44.19
972	" " " " " "	" " "	72"	35.29
973	OUTCROP NORTHWEST SLOPE "	" " "	37"	31.75

ASSAYS BY
TERRITORIAL ASSAY OFFICE
COLLEGE, ALASKA

EXPLANATION

 ZONE SHOWING CHROMITE IN DUNITE

TO MONUMENT
NORTHEAST CORNER
JUNEAU NO. 1 CLAIM

SKETCH & SAMPLES
BY
J. C. ROENM
ASSOCIATE ENGINEER
REG. E-11 TERR. OF ALASKA

TRUE
NORTH

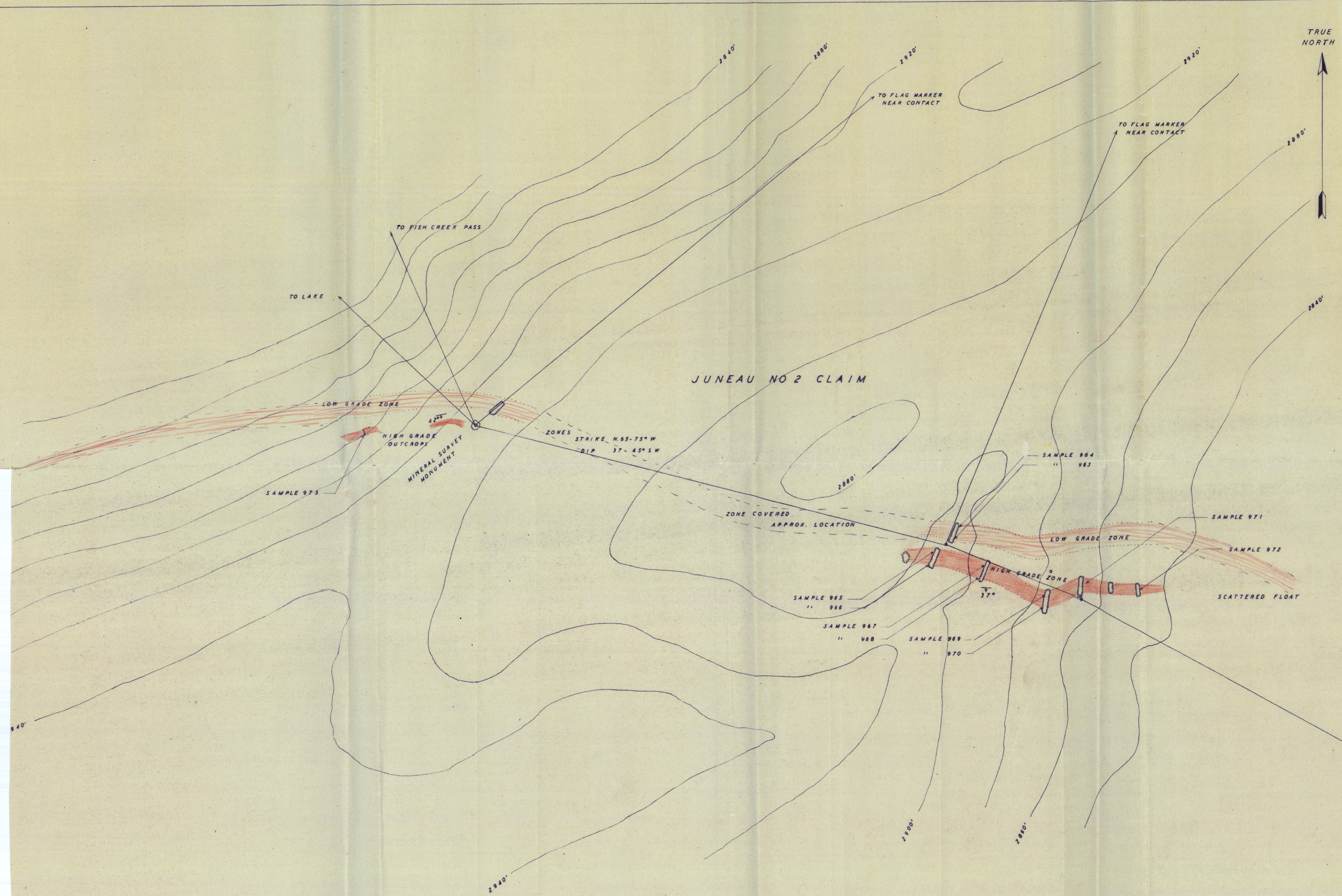

JUNEAU NO 2 CLAIM

STRIKE N. 65-75° W
DIP 37-45° SW

SAMPLE 973

HIGH GRADE
OUTCROPS
MINERAL SURVEY
MONUMENT

ZONE COVERED
APPROX. LOCATION

SAMPLE 965
" 966

SAMPLE 967
" 968

SAMPLE 969
" 970

SAMPLE 964
" 963

SAMPLE 971

SAMPLE 972

SCATTERED FLOAT

6000000