

GEO RECON INTERNATIONAL



geophysics archeology geology
P.O. BOX 55189
SEATTLE, WA. 98155
(206) 362-9484

LOG HEADING

COMPANY DENALI DRILLING		KATEEL RIVER MERIDIAN LOCATION		HOLE NO. DH6-82	
CLIENT REP. PETE TESTER		TNSHP 6N RNG 18W SEC 22		OPERATOR RINGSTAD	
DRILLED DEPTH 200 FT	COUNTY --- STATE AK	DATE 8/17/82		DRILLER JOE REVELLO	
ELEVATION (C.L.) 153 FT	CASING		DRILLING MEDIUM QUICK GEL		
HOLE DIAMETER 4 1/2 IN	DIAMETER 4 1/2 IN	DEPTH 50 FT			
ELECTRIC LOG		GAMMA		CALIPER	
DEPTH NA FT	COUNT RANGE 250 20,000 CPS	VERTICAL SCALE NA Ft/In			
RESISTIVITY NA OHMS	TIME CONSTANT 1	HORIZONTAL SCALE NA In/In			
S.P. NA MV	LOGGING SPEED 15 Ft/Min				
VERTICAL SCALE Ft/In	VERTICAL SCALE 5 Ft/In				

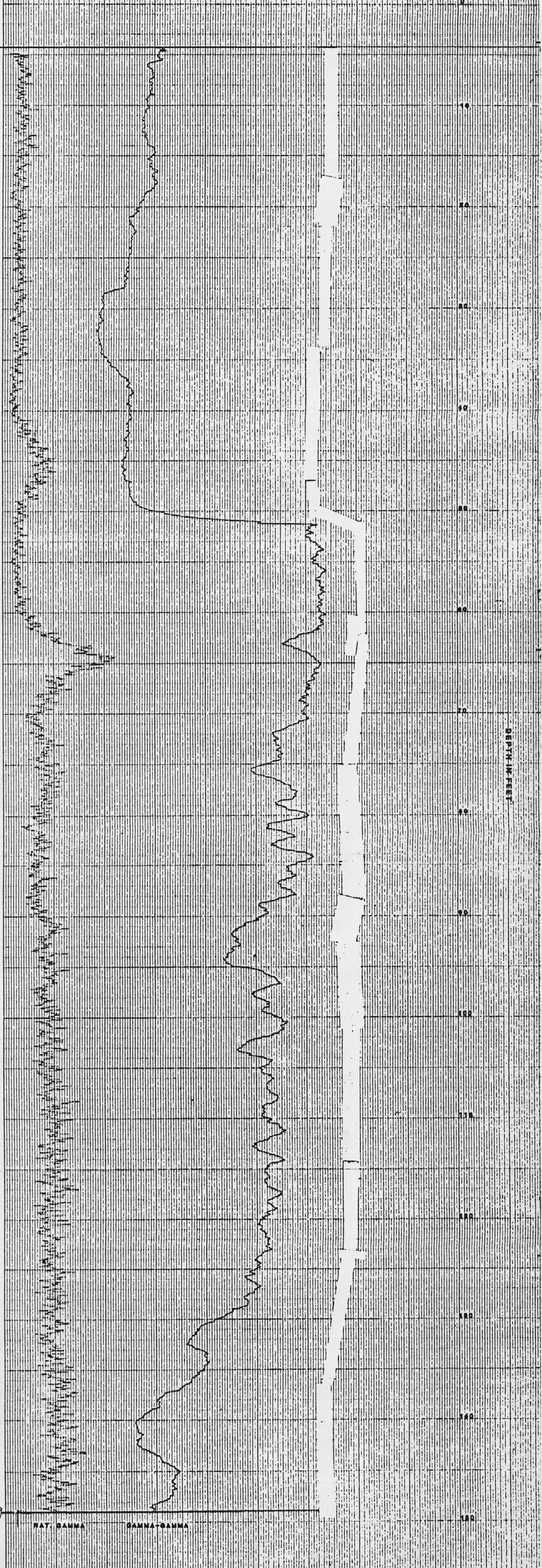

NAT. GAMMA GAMMA-GAMMA