

GEO RECON INTERNATIONAL



geophysics archeology geology
 P.O. BOX 55189
 SEATTLE, WA. 98155
 (206) 362-9484

LOG HEADING

COMPANY DENALI DRILLING	KATEEL RIVER MERIDIAN	HOLE NO. DH7-82
CLIENT REP. PETE TESTER	LOCATION TNSHP 6N RNG 18W SEC. 22	OPERATOR CLYDE RINGSTAD
DRILLED DEPTH 130 FT	COUNTY --- STATE AK	DATE 8/19/82
ELEVATION (G.L.) 232 FT	CASING DIAMETER 4 1/2 IN	DRILLER JOE REVELLO
HOLE DIAMETER 4 1/2 IN	DEPTH 40 FT	DRILLING MEDIUM QUICK GEL
ELECTRIC LOG	GAMMA	CALIPER
DEPTH NA FT	COUNT RANGE 10,000 ²⁵⁰ CPS	VERTICAL SCALE NA Ft/In
RESISTIVITY NA OHMS	TIME CONSTANT 1	HORIZONTAL SCALE NA In/In
S.P. NA MV	LOGGING SPEED 15 Ft/Min	
VERTICAL SCALE NA Ft/In	VERTICAL SCALE 5 Ft/In	

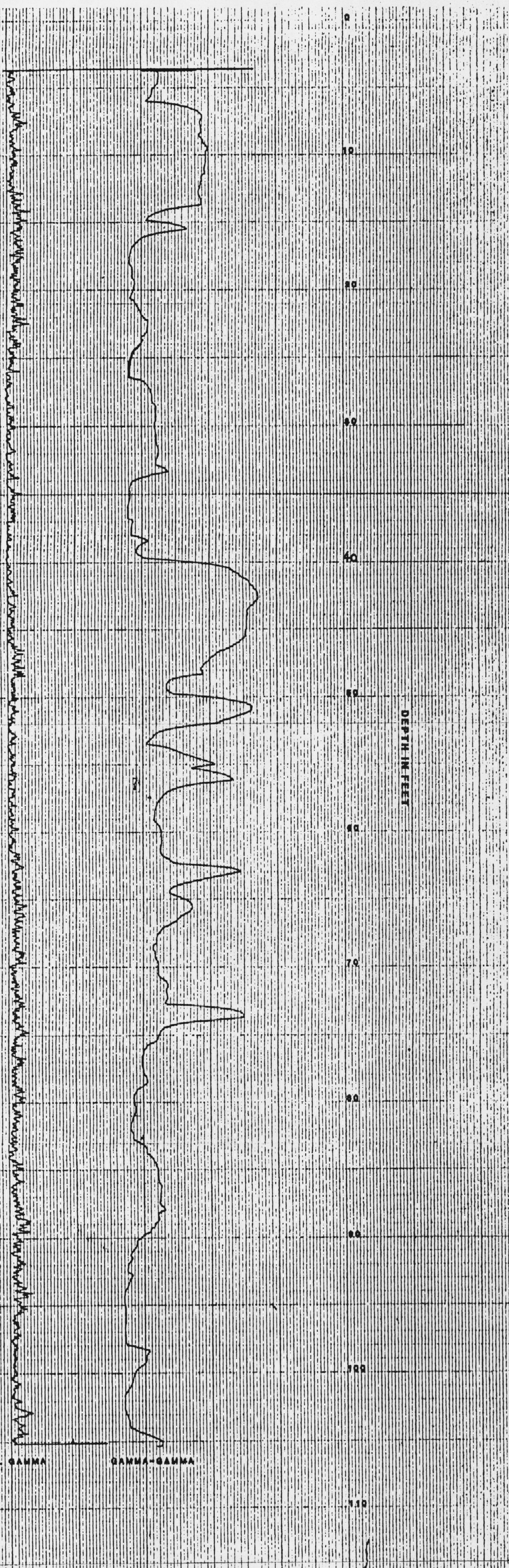

62

63

64

65

66