

GEO RECON INTERNATIONAL

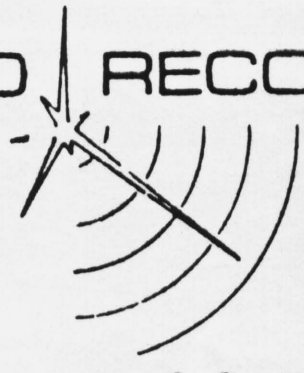

geophysics archeology geology

P.O. BOX 55189
SEATTLE, WA. 98155
(206) 362-9484

Clyde Ringstad

LOG HEADING

| | | | | |
|------------------|-----------------|---------------------------------------|------------------|----------------|
| COMPANY | DENALI DRILLING | KATEEL RIVER MERIDIAN | HOLE NO. | DH10-82 |
| CLIENT REP. | PETE TESTER | LOCATION | OPERATOR | CLYDE RINGSTAD |
| DRILLED DEPTH | 115 FT | TNSHP 6N RNG 18W SEC. 22 | DATE | 8/28/82 |
| ELEVATION (G.L.) | 195 FT | COUNTY --- STATE AK | DRILLER | JOE REVELLO |
| HOLE DIAMETER | 4 1/2 IN | CASING | DRILLING MEDIUM | QUICK GEL |
| | | DIAMETER 4 1/2 IN | | |
| | | DEPTH 20 FT | | |
| ELECTRIC LOG | | GAMMA | | CALIPER |
| DEPTH | NA FT | COUNT RANGE ²⁵⁰ 10,000 CPS | VERTICAL SCALE | NA Ft/In |
| RESISTIVITY | NA OHMS | TIME CONSTANT 1 | HORIZONTAL SCALE | NA In/In |
| S.P. | NA MV | LOGGING SPEED 15 Ft/Min | | |
| VERTICAL SCALE | NA Ft/In | VERTICAL SCALE 5 Ft/In | | |

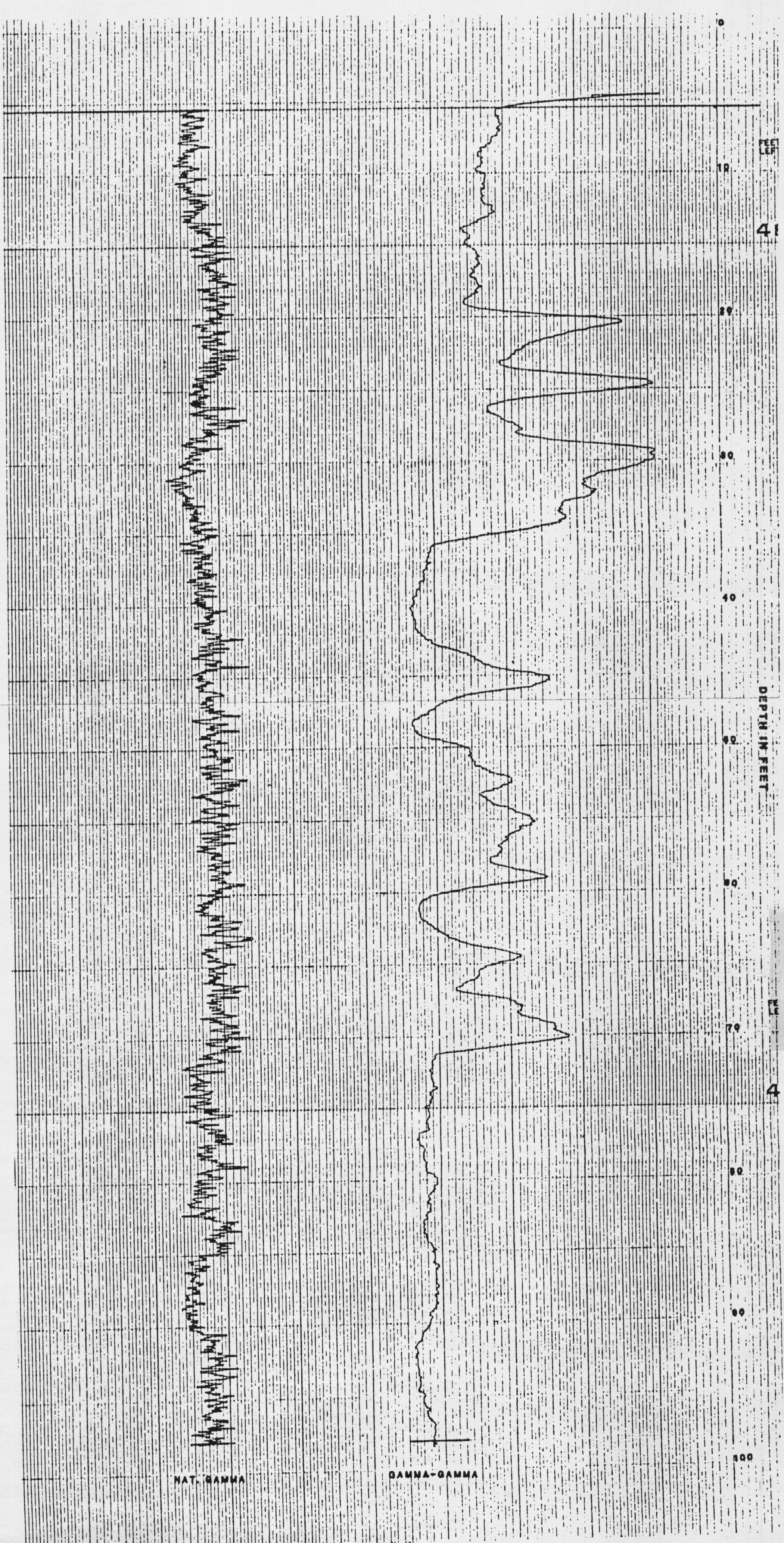

NAT. GAMMA

GAMMA-GAMMA