



# LAND STATUS AND MINING CLAIMS

## For Chulitna Geophysical Area, Alaska

Alaska Equal Area Projection  
Scale: 1:85,000

### LEGEND

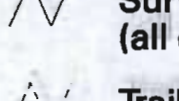
-  State Patented or Tentatively Approved within Chulitna Geophysical Area
-  Native Allotment
-  ANCSA Patented or Interim Conveyed (Alaska Native Claims Settlement Act)
-  Federal Lands
-  US Mineral Surveys
-  Private Surveys
-  Outside Project Area
-  State Selected
-  Top Filed
-  ANCSA Selected
-  State Mining Claims and Prospecting Sites
-  Federal Mining Claims (Section-level resolution only)
-  Closed to Mineral Entry
-  Chulitna Geophysical Area
-  Federal Conservation System Units
-  Legislatively Designated Area (Section-level resolution only)
-  Surveyed Township/Sections (all others are protracted)
-  Trails

**Sources:**  
 State Land Status - Alaska Department of Natural Resources, Land Records Information Section (ADNR, LRIS). Based on original case files, Land Administration System tabular data and state status plats, and automated as part of the Land Status GIS Project. (October 1998)  
 State Legislatively Designated Areas - ADNR, Land Administration System.  
 State Mining Claims - ADNR, LRIS. Based on original case files, Land Administration System tabular data and state status plats, and automated as part of the Land Status GIS Project. (October 1998)  
 Federal Mining Claims - Bureau of Land Management (Section-level resolution, November 1986)  
 Hydrography and Infrastructure - ADNR, LRIS. Based on 1:50,000 USGS quadrangles and 1:250,000 USGS maps, and automated as part of the Land Status GIS Project.

Produced by:  
 Alaska Department of Natural Resources  
 Division of Support Services  
 Land Records Information Section

In Cooperation with:  
 Division of Geological and Geophysical Surveys  
 Date Printed: March 06, 1997  
 Version: 1.1

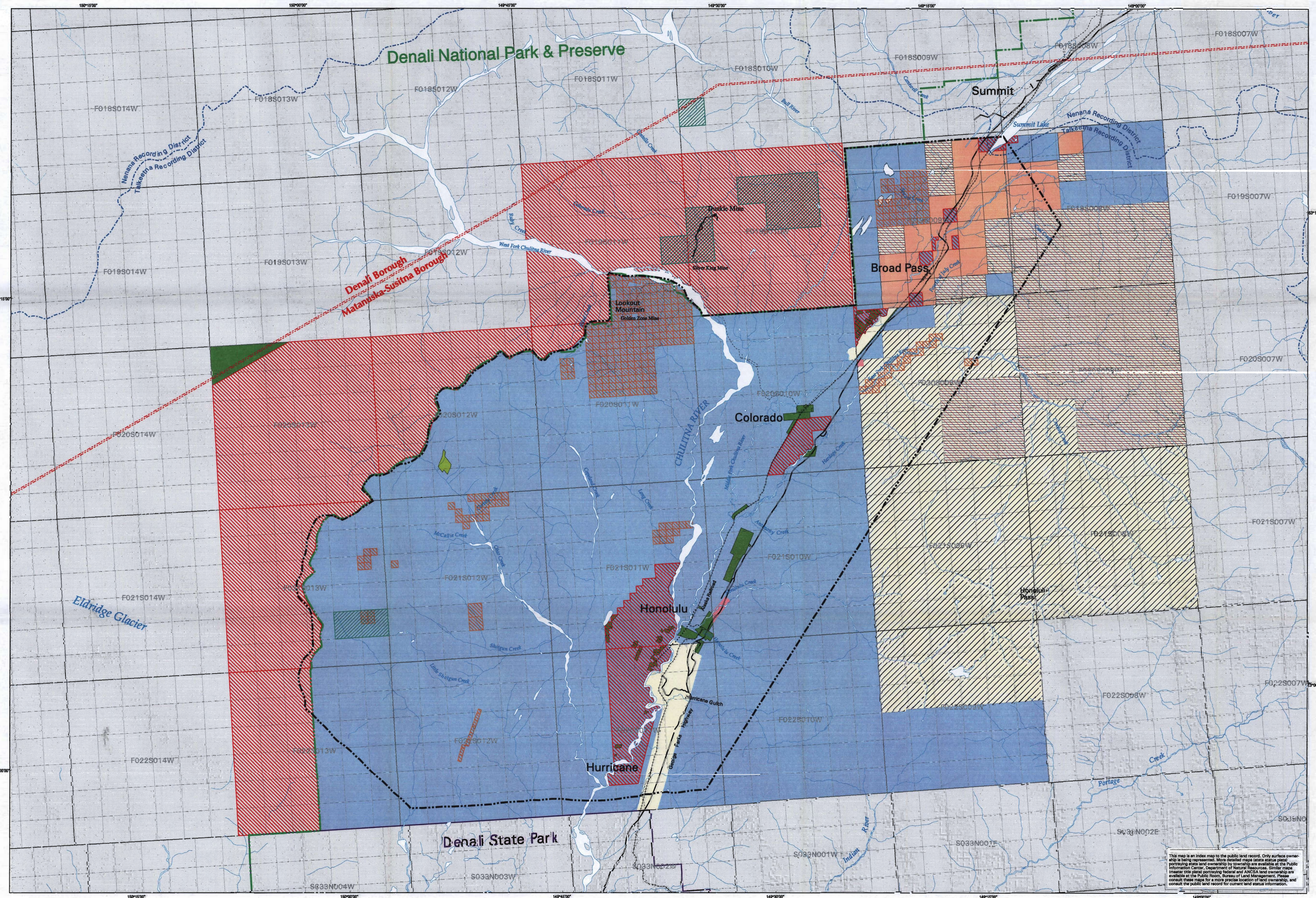
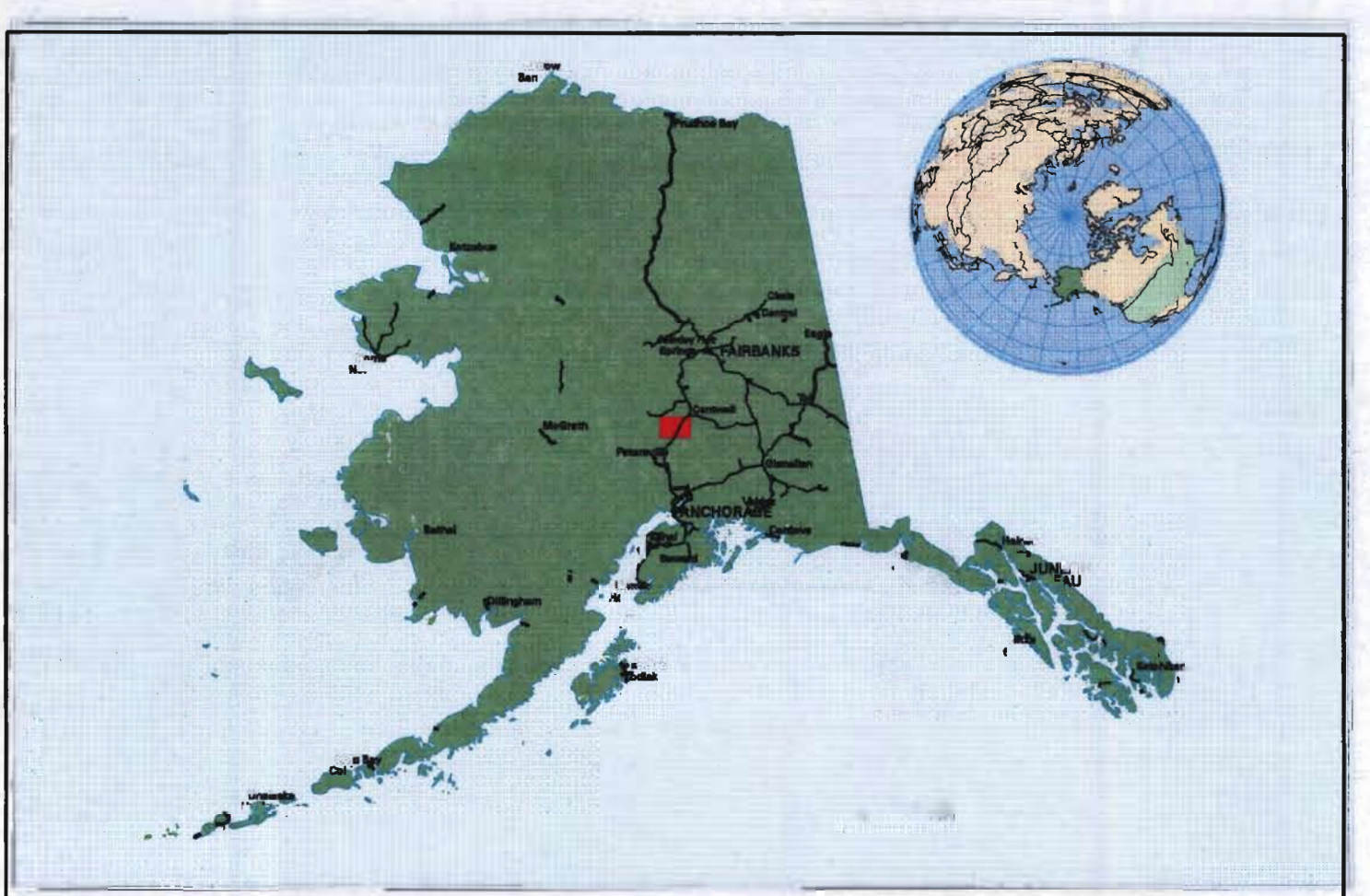

This map is an index map to the public land record. Only surface ownership is being represented. More detailed maps (state status plats) portraying state land ownership by township are available at the Public Information Center, Department of Natural Resources. Similar maps (state status plats) portraying federal and ANCSA land ownership are available at the Public Room, Bureau of Land Management. Please consult these maps for a more precise location of land ownership, and consult the public land record for current land status information.