

Coastal Flood Impact Map

Chefornak, Alaska, detail of infrastructure towards airstrip

REPORT OF INVESTIGATION 2026-4
 Christian and others, 2026
 SHEET 3 OF 3

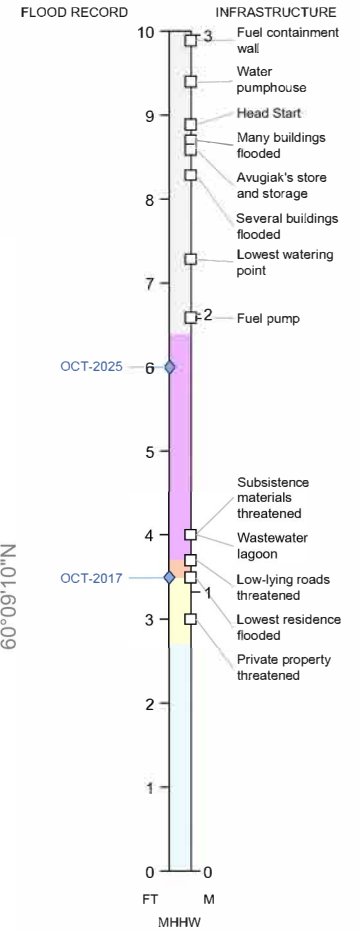
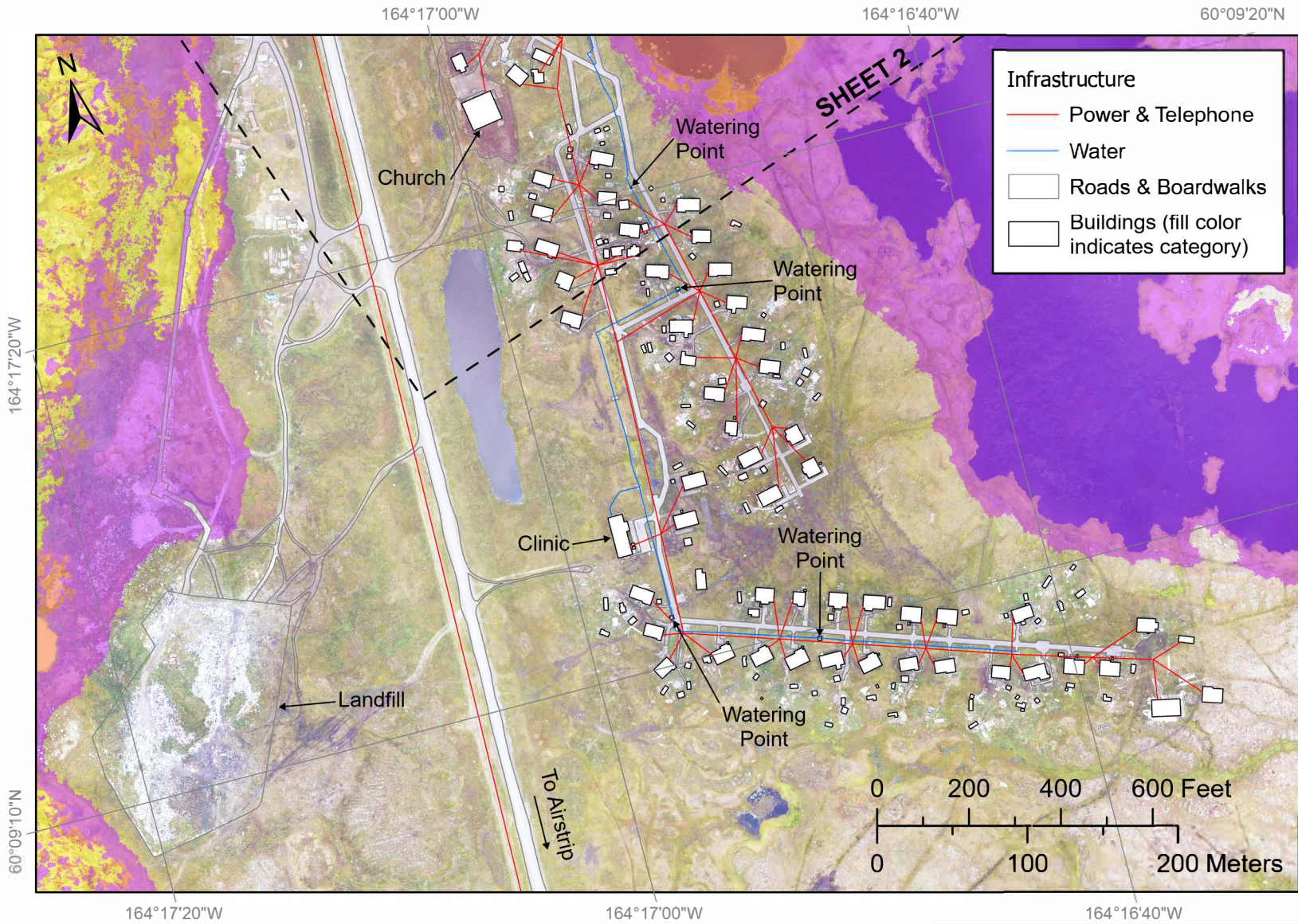

To calculate height above NAVD88: add 6.83 ft (2.083 m)
 MLLW: add 5.10 ft (1.556 m)

Projection: NAD83 (2011) UTM Zone 3N
 Infrastructure based on DCRA community map
 Orthoimagery and DSM can be accessed from
<https://doi.org/10.14509/29548> and
<https://doi.org/10.14509/31294>

- Major Flooding** is defined as extensive inundation of structures and roads. Significant evacuation of people and/or transfer of property to higher elevations are necessary.
- Moderate Flooding** is defined as some inundation of structures and roads at lower elevations. Some evacuation of people and/or transfer of property to higher elevations are necessary.
- Minor Flooding** is defined as minimal or no property damage. Evacuation of people and/or transfer of property to higher elevations are typically not necessary.

This work was made possible with National Fish and Wildlife Foundation's National Coastal Resilience Funding through a partnership with the Alaska Native Tribal Health Consortium.



STATE OF ALASKA
 DEPARTMENT OF NATURAL RESOURCES
 DIVISION OF GEOLOGICAL & GEOPHYSICAL SURVEYS

The State of Alaska makes no expressed or implied warranties (including warranties for merchantability and fitness) with respect to the character, functions, or capabilities of the electronic data or products, nor their appropriateness for any user's purposes. In no event will the State of Alaska be liable for any incidental, indirect, special, consequential, or other damages suffered by a user or any other person or entity, whether from the use of the electronic services or products, or any failure thereof or otherwise. In no event will the State of Alaska's liability to the Requestor or anyone else exceed the fee paid for the electronic service or product.