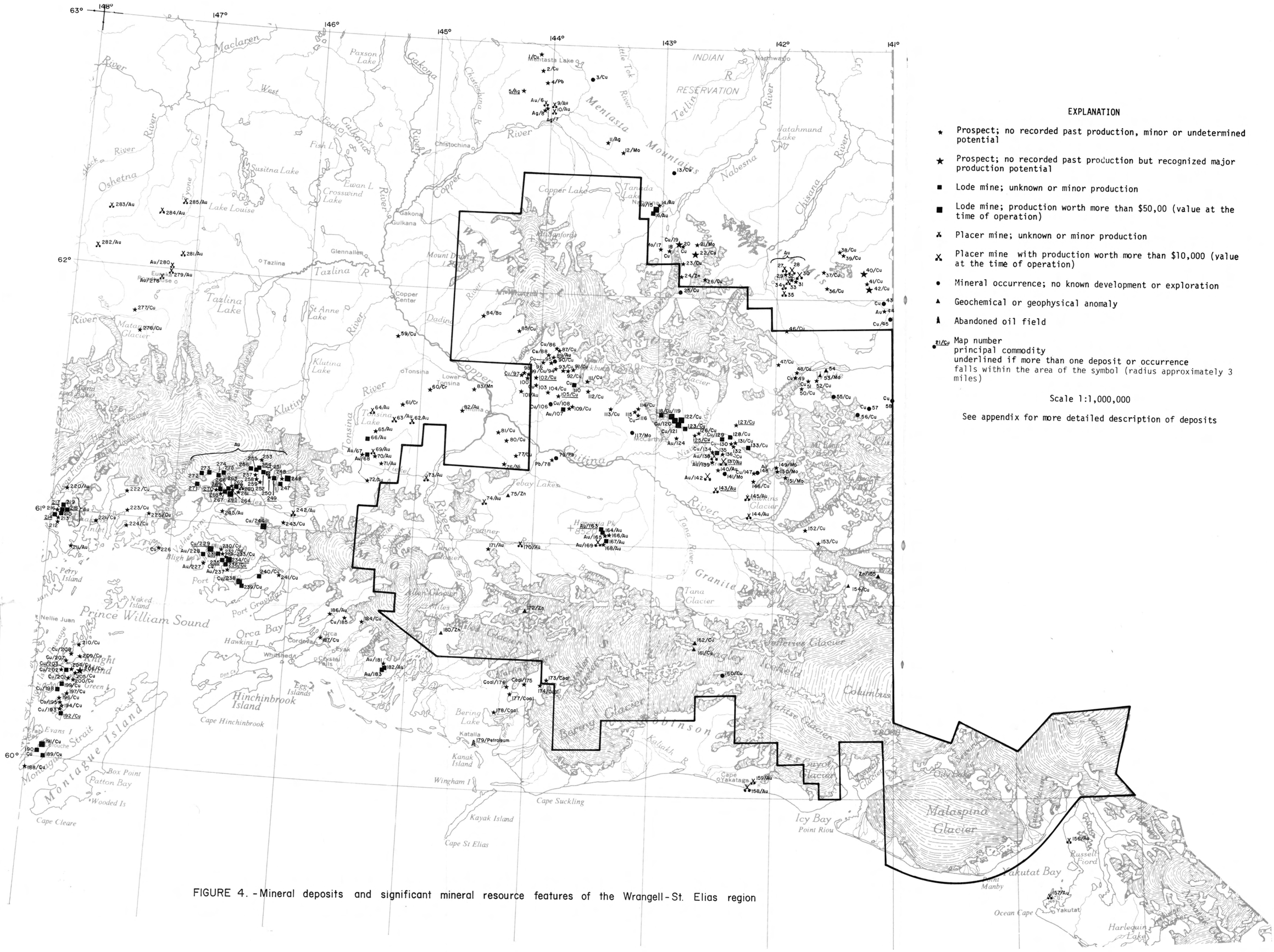
63°
148°
147°
146°
145°
144°
143°
142°
141°
62°
61°
60°
Prince William Sound
Montague Island
Hinchinbrook Island
Cape Hinchinbrook
Cape Cleare
Cape Suckling
Cape St Elias
Icy Bay
Point Riou
Yakutat Bay
Malaspina Glacier
Bering Glacier
Bering Lake
Katalla
Kanak Island
Wingham I
Kayak Island
Copper Lake
Tazlina Lake
Susitna Lake
Lake Louise
Mentasta Lake
Mentasta Mountains
INDIAN RESERVATION
Nabesna
Chisana
Copper Center
Glennallen
Tazlina
Chistochina
Gakona
Gulkana
Tonsina
Port Gravina
Port Fidalgo
Orca Bay
Cordova
Whittier
Valdez
Cape Yakataga
Russell Fiord
Harlequin Lake
Ocean Cape
Yakutat
Point Manby
Columbus Glacier
Tana Glacier
Granite Range
Tebay Lakes
Klutina Lake
St Anne Lake
Crosswind Lake
Ewan L
Fish L
Tatahmund Lake
Nellie Juan
Naked Island
Petry Island
Bligh Island
Green Island
Knight Island
Evans I
Patton Bay
Box Point
Wooded Is
Egg Islands
Crystal Falls
Hawkins I
Kalakh R
Copper River
Gulkana R
Chistochina R
Tana River
Granite R
Klutina R
Tonsina R
Tazlina R
Chisana R
Nabesna R
Tetlin R
Tanada Lake
Nadahini R
Dadina R
Mount Drum
Mount Wrangell
Mount Sanford
Mount Blackburn
Mount Jarvis
Mount Tyndall
Mount Hubbard
Mount Bear
Mount Vancouver
Mount Logan
Mount Cook
Mount Bona
Mount Cordova
Mount Marcus Baker
Mount Hayes
Mount Fairweather
Mount Ratz
Mount Sumner
Mount Wilson