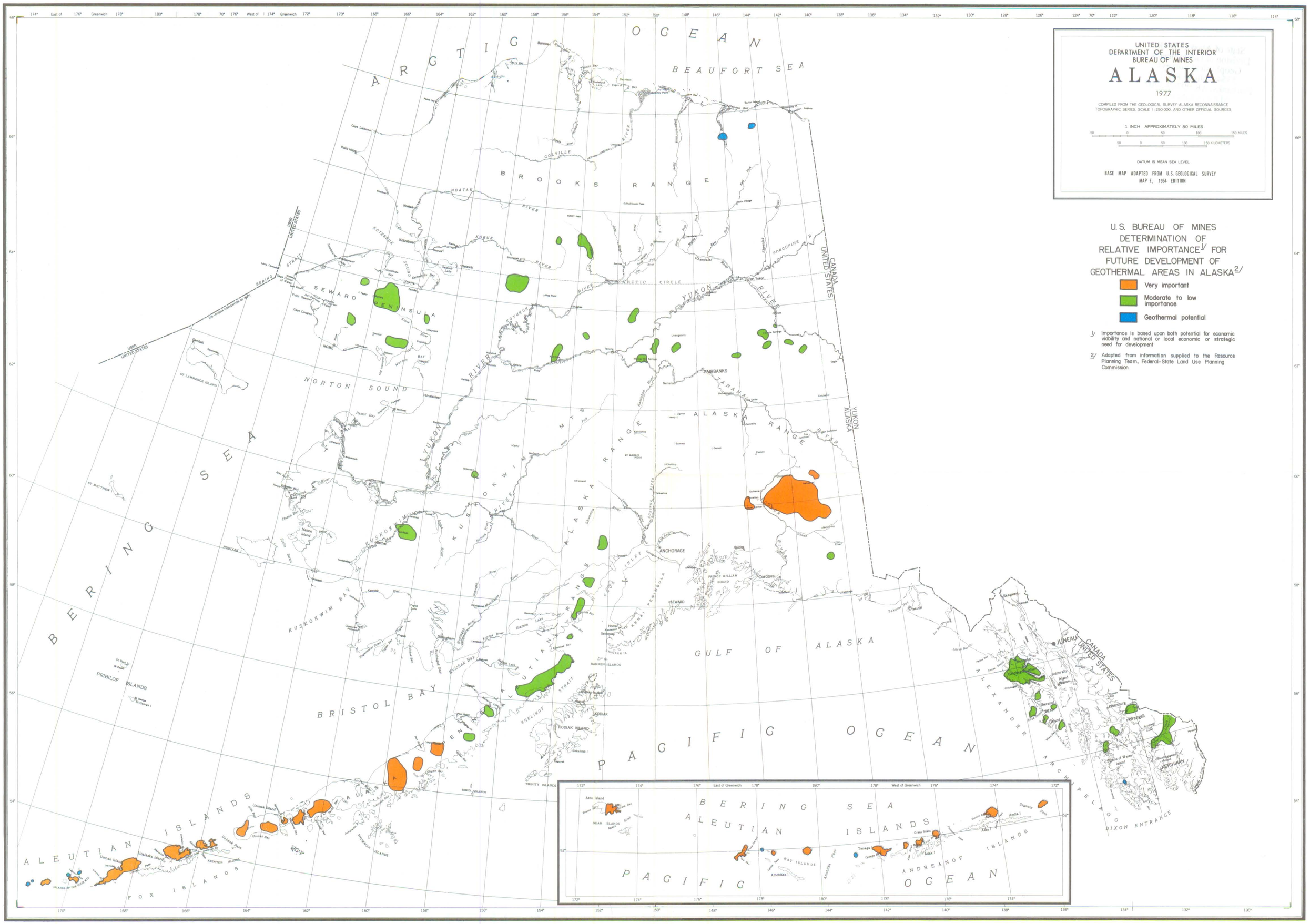

FIGURE 3. Relative importance for geothermal development in Alaska