END LINE 347-348

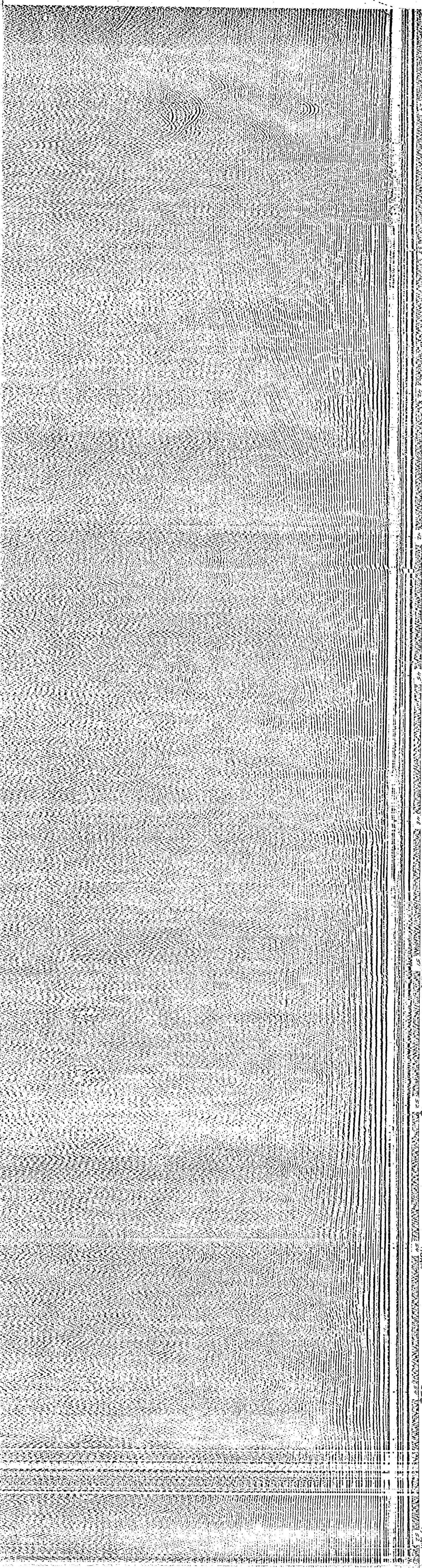

1121

1100
JD234
200°
4K
347-348
T034

1030
120 KJ
4/4
60/20

1000
JD234
200°
4K
347-348
T034

0930
120KJ
4/4
60/20

-T034

0900
JD244
4Kts.
347-348
T033

0830
120KJ
4/4
60/20

0800
JD244
200°
4Kts
347-348
T033

0730
120 KJ
4/4 60/20

JD 244
0700
200°T 4K
347-348
T-033

0630
120KJ
4/4 60/20

JD244
0600
200°T, 4K
347-348
T-033

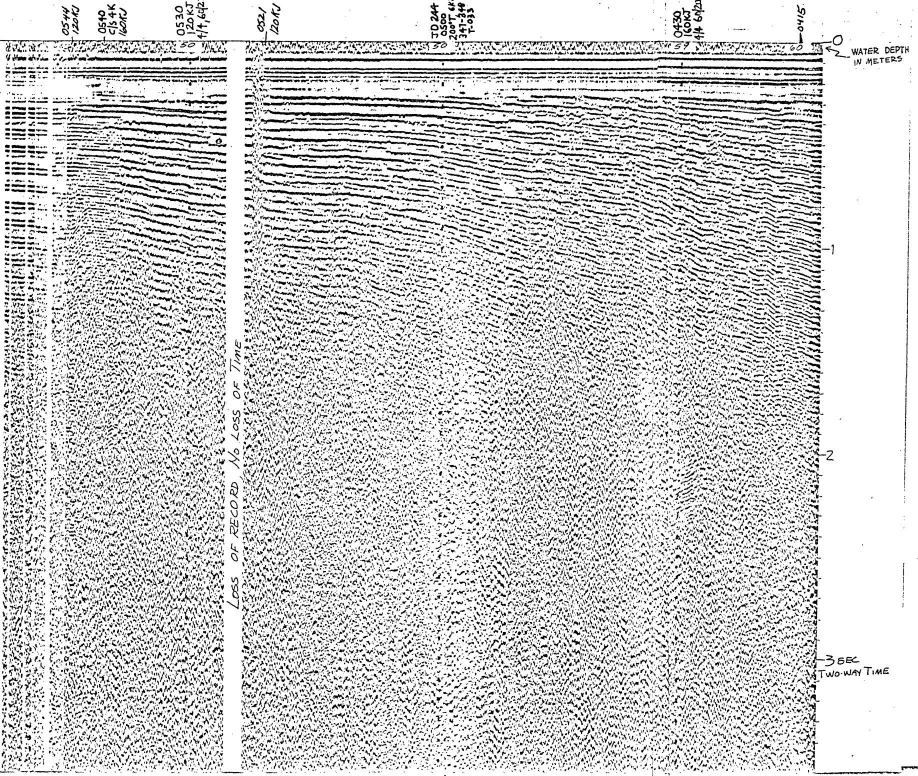

LEG

347-348

DATE & TIME (ALASKA DAYLIGHT TIME)

SEPT 1 (JD 244) 0413-1121

COURSE (DEGREES FROM TRUE NORTH)

043-1121 200° Maneuvering in ice from 0535-0900

SPEED (KNOTS)

0413-0540- 6 kn
0540-1121 4 kn

SWEEP RATE (SECONDS)

4 sec.

FIRE RATE (SECONDS)

4 sec.

POWER (KILOJULES/CUBIC INCHES OF AIR)

0413-0521 160/0
0521-0540 120/0
0540-0544 160/0
0544-1121 120/0

FILTER SETTINGS (HIGH & LOW LIMITS IN HERTZ)

0413-0430 60/25
0430-1121 60/20

Profile released without editorial and technical review for conformity to Geological Survey standards.

BEAUFORT/CHUKCHI SEA, SEISMIC REFLECTION PROFILES, [illegible]
U.S.C.G.C. BURTON ISLAND
(U.S. GEOLOGICAL SURVEY OPEN-FILE REPORT, 1974)